Brocktonia

CLASS of 1954

BROCKTON
PUBLIC LIBRARY

Added June 22, 1954.

Book No. *061 B86
v.48 1954

Digitized by the Internet Archive
in 2014

https://archive.org/details/brocktonhighscho1954unse

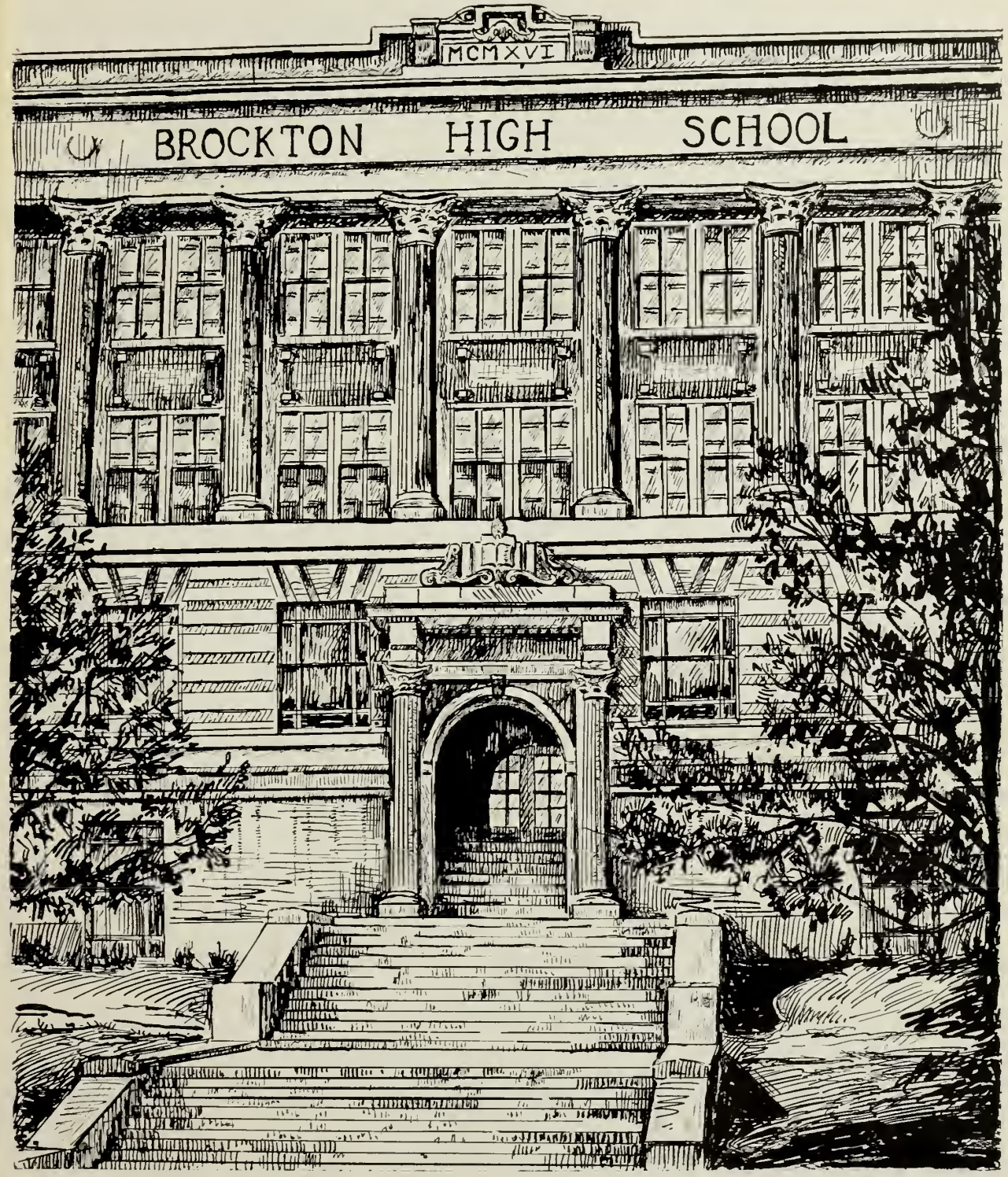

"BROCKTONIA"

BROCKTON, MASSACHUSETTS

1954

YEARBOOK STAFF

Editor-in-Chief

DAVID SULLIVAN

Literary Staff

LINDA CORCORAN JANE FINNEGAN PATRICIA SINNOTT
PATRICIA DAYLOR JEAN GANLEY
RIGHTON SWICEGOOD FRANCES LALLI

Art Staff

DENNIS WILLIS ROBERT GALLANT JANICE O'BRIEN

Typists

PATRICIA LINEHAN JOAN GRADY

Business Staff

ALICE KOWALSKI LENNIE STRAFFIN DOLORES FOSSELLA
PAULINE BADGIO SHIRLEY NUTTER
ROBERTA STRYER JANICE NEVILLE DOLORES BRIEN
FLORENCE CARPENTER JUDITH ANDERSON
SHIRLEY SYLVIA JANICE LUTZ JANE BOUTIN
PHYLLIS CAPPIELLO BETTE REYNOLDS
PATRICIA SINNOTT WILLIAM TOOMEY JOAN VINING
DOROTHY FERRONE ELAINE WOOD
SHIRLEY BELLIN ELLEN CLISBEE JOAN WILLETTE
LORAINE BIELSKIS CLAIRE URBAN

Photographers

ANTHONY PETKELIS DEXTER LAWSON

Advisors

General Advisor . . . . ARCHIBALD KELLY
Business Advisor . . DOROTHY J. GOODRIDGE
Faculty Editor . . . CATHERINE A. TUTTLE

FACULTY

A teacher affects eternity;
he can never tell where his influence stops.
Henry Brooks Adams

JUN 22 1954

RALPH S. FRELLICK
Headmaster

EDWIN NELSON
Superintendent of Schools

CARL MACPHERSON
Master

BERNICE SYLVESTER
Dean of Girls

ALTON JOHNGREN
Master

PAULINE HOIT
Senior Class Advisor

FACULTY

First row, left to right: Mr. Sanborn, Mr. Sandrock, Mr. Creedon, Miss Pierce, Miss Northrup, Miss Bradley, Mr. Eaton, Mr. Holt, Mr. Smith.

Second row, left to right: Miss Brooks, Miss Stokes, Miss Pratt, Miss Bosworth, Mr. Ford, Mr. MacPherson, Miss Sylvester, Mr. Frellick, Miss Smith, Miss Sylvia, Miss Ransom, Miss Tuttle.

Third row, left to right: Miss Gibbs, Miss Farwell, Mrs. Harlow, Miss Lindfors, Miss Whelan, Miss Uses, Miss Belkus, Miss Davis, Miss Paine, Mrs. Peterson, Miss Condon, Miss Converse, Miss Crocker.

Fourth row, left to right: Miss Cosgrove, Miss Goodridge, Miss Elzbut, Miss Armstrong, Miss Johnson, Miss Gilmore, Miss Beaton, Miss Long, Miss Lynch, Miss Bourne, Mrs. Kelleher, Miss Sprague, Miss Ely, Miss Simmons.

Fifth row, left to right: Mr. Prioli, Mr. Parsons, Mr. Bernatowicz, Mr. Hopkins, Mrs. Smyth, Miss Hoit, Miss Christensen, Mr. Houmere, Mr. Kelly, Mr. Metcalf, Mr. Socarides, Mr. Long.

Sixth row, left to right: Mr. Ramacorti, Mr. Fitzpatrick, Mr. Avery, Mr. Stevenson, Mr. White, Mr. McKernan, Mr. Swanson, Mr. Wigren, Mr. Nash, Mr. Todd, Mr. Ryan, Mr. Egger.

FACULTY

RALPH S. FRELLICK, Headmaster

Carl R. MacPherson, Master Bernice Sylvester, Dean of Girls

DEPARTMENTS

COMMERCIAL	Daniel M. Creedon
ENGLISH	Harold T. Eaton
GUIDANCE	Russell B. Ford
HISTORY	Norman A. Smith
HOUSEHOLD ARTS	Frances M. Bradley
INDUSTRIAL ARTS	Ronald F. Holt
LANGUAGE	Christine A. Northrup
LIBRARY	Helen C. Converse
MATHEMATICS	Martha E. Pierce
MUSIC	Rodney F. May
PHYSICAL EDUCATION	Howard T. Sandrock
SCIENCE	Nelson E. Sanborn
DIRECTOR OF ATHLETICS	Charles R. Holden

STAFF

Robert S. Andrews
Edith B. Armstrong
Lloyd D. Avery
Helen K. Beaton
Elizabeth M. Belkus
Stanley J. Bernatowicz
Beatrice L. Bosworth
Harriet P. Bourne
Doris E. Brooks
John F. Burbank
Vivan B. Christensen
Rose H. Condon
Ruth T. Cosgrove
Barbara A. Crocker
Dorothea Davis
John H. Egger, Jr.
Dorothy Ely
B. Elizabeth Elzbut
Martha P. Farwell
Leo J. Fitzpatrick
Lydia A. Gibbs
Helen R. Gilmore
Dorothy J. Goodridge
Doris M. Harlow
Pauline L. Hoit
Francis W. Hopkins
Peter K. Houmere
Helga T. Johnson
Marion E. Kelleher
Archibald Kelly
Anna L. Lindfors
Arthur L. Long
Margaret A. Long
Mona E. Lynch
Gordon McKernan
John W. Metcalf, Jr.
Norman B. Nash
Elisabeth M. O'Hearn†
Evelyn I. Paine
William T. Parsons
Ethel F. Perkins
Julia H. Peterson
Jessie C. Pratt
Joseph A. Prioli
George F. Ramacorti
Helen S. Ransom
Mildred A. Rauscher
Harry H. Reuell
John F. Ryan
Francis L. Saba
Eleanor Simmons
Helen L. Smith*
Walter M. Smith
Katherine A. Smyth
Christos Socarides
Edith D. Sprague
Errol B. Stevenson
Ruth M. Stokes
Frank J. C. Swanson
Elvira A. Sylvia
William E. Todd
Catherine A. Tuttle
Jessie E. Uses
Elizabeth H. Whelan
Robert A. White
August H. Wigren

* On Leave of Absence
† Substitute

SECRETARIES

SADIE M. MOSES, Secretary to Headmaster

ROSE B. JONES, Secretary BARBARA E. DELANO, Secretary

GOD OUR REFUGE,

COURAGE OUR STRENGTH

Janet Harriman

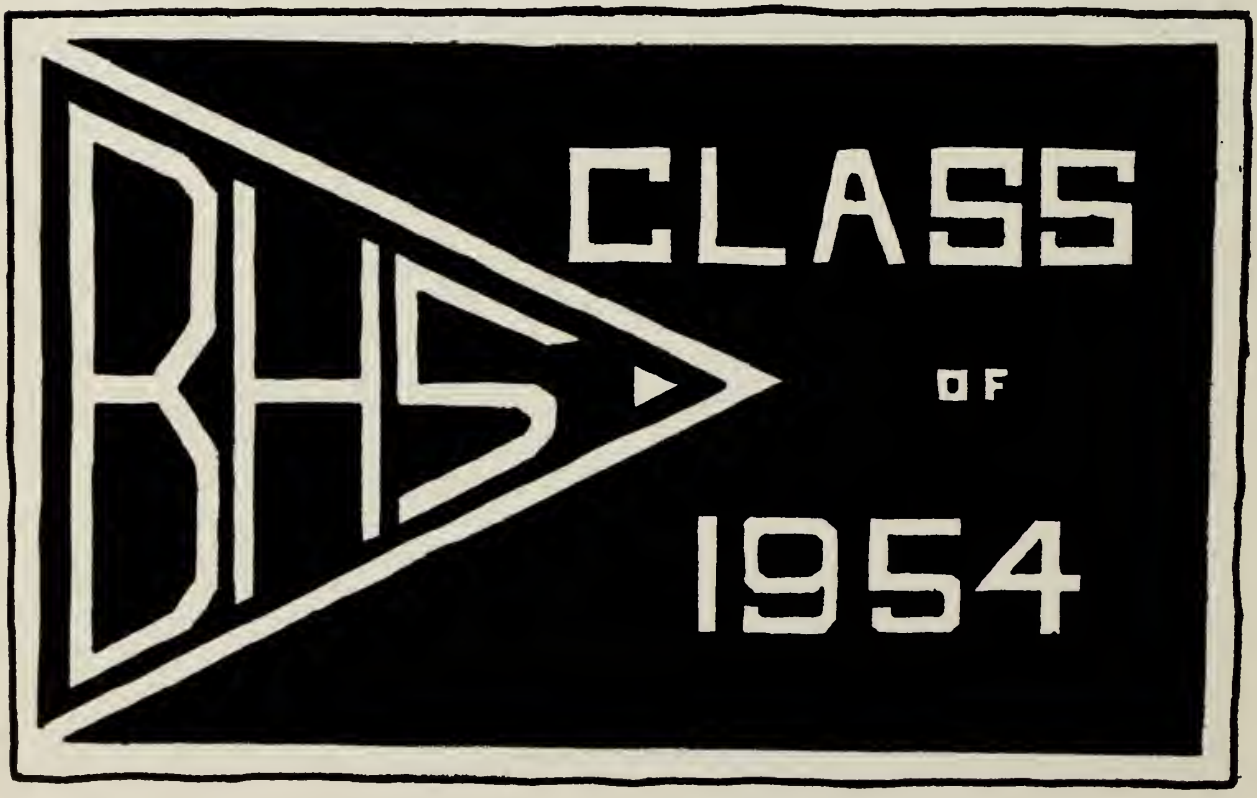

CLASS OFFICERS

The office makes the man.
Latin Proverb

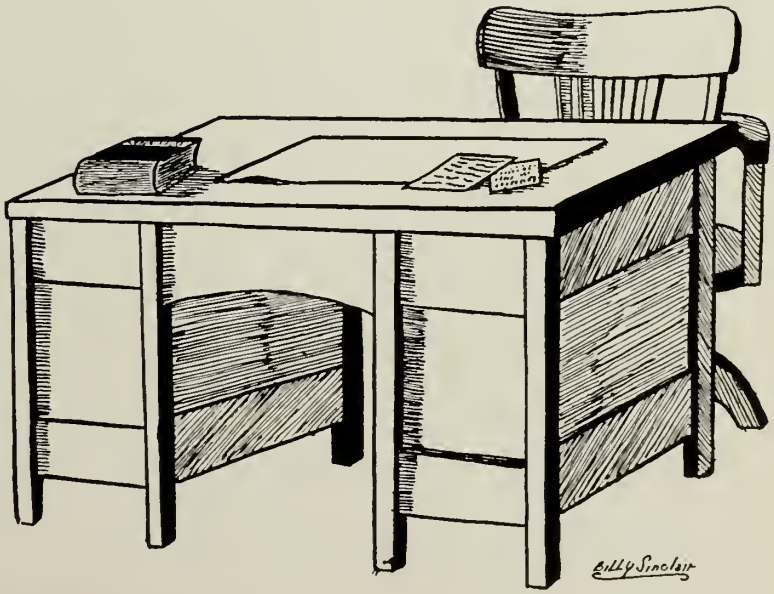

THE SENIOR OFFICERS

Our enthusiastic class officers, under the supervision of Miss Pauline L. Hoit, have successfully executed their duties in guiding the senior class during the last year. Here, they take time out to pose on the steps of Brockton High.

Left to right: William Farley, Jane Caldwell, Flaviano DiFalco, Jean Ganley.

THE EXECUTIVE COMMITTEE

Left to right: Jane Finnegan, Herbert Dunnington, Carol Dinneen, Bernard Farrell, Judith Allen.

The executive committee has capably assisted the class officers with their various duties over the past year. Here, they relax for a few moments to be photographed.

YEARBOOK STAFF

In spite of the numerous pairs of shoes worn out by the advertising staff as they solicited advertisements, and the frazzled nerves of the literary staff in their collection and arrangement of the necessary material, these two groups at last succeeded in publishing the yearbook. Sharing equally with them in their task were Miss Dorothy J. Goodridge, business advisor, and Mr. Archibald Kelly and Miss Catherine A. Tuttle, literary advisors, all of whom also suffered frazzled nerves. Nevertheless, the staff owes these teachers appreciation and gratitude for their guidance and direction.

Front row, left to right: Joan Willette, Claire Urban, Roberta Stryer, Shirley Sylvia, Patricia Linehan.
Second row, left to right: Patricia Daylor, Frances Lalli, Jean Ganley, Linda Corcoran, Patricia Sinnott, Jane Finnegan.
Third row, left to right: Elaine Wood, Alice Kowalski, Joan Vining, David Sullivan, Anthony Petkelis, Righton Swicegood, Joan Grady, Lennie Straffin.

DUES COLLECTORS

After having chased some late-paying seniors almost under desks, behind teachers, and around wastepaper baskets, the dues hunters managed to get the full amount of class dues from each member in their home rooms. Returns were deposited each Thursday afternoon into the capable hands of the money-minded Bill Farley, Class Treasurer. It is because of the work of the dues collectors that the financial problem of printing this yearbook was solved.

Front row, left to right: Ann DiNunno, Elaine Osgood, Florence Carpenter, Estelle Roufagalis, Barbara Ripley, Toby Haftka, Patricia Pribash.

Second row: Frances Lalli, June Crowley, William Farley, Elizabeth Tormey, Lee Jacobs, Barbara Young, Carol Sandstrom.

words by LINDA CORCORAN

CLASS ODE

Music by DANIEL KARP

What is God's pattern for each life?
We've traveled but a short, short, way;
Small knowledge ours of joy and strife;
We want to see beyond today.

While yearning for a way divine,
Dear Lord, our souls grasp for your aid.
What is the path of your design?
Illuminate the ways which fade.

Protect us now at our new birth,
And through life's battles now and e'er;
Remember us in pain and mirth
And help us play life's game—yet fair.

Our hope lies in your heav'nly powers—
Help us, O God! our souls have grieved
To give back to this world of ours
All that from Thee we have received.

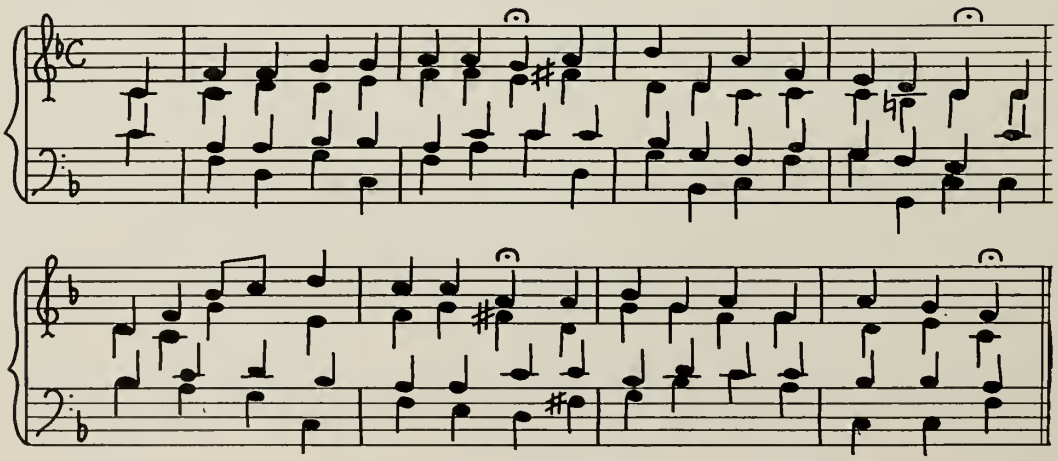

THE DEPTH OF HEIGHT

By TOBY HAFTKA

Since man first felled the beast by wit
And recognized advantage there,
He nursed such flame as brought him power
And to his children passed the modes and methods shaping life.

But in his patriarchal aim,
He made a grave mistake
In saying, "Here's the only way; all else is heresy!"
"All else is heresy?" questioned youth,
"All else is base and false?
Why should I not chafe scraps of flint when kindling wood lies wet?"

And so the untaught mind went on and pondered by itself,
For now it sought the wherefores out, and asked of all things, "Why?"
Why do the rushes gleam with dew when morning sun appears?
What keeps the mighty eagle up when worm must crawl the earth?
How can a cooing infant grow into a vicious man?
Where did our time and space begin? And will they ever end?
But most of all, he asked himself—
By whom were these things made?
What power can make both human heart and fluttering blade of grass?
What mind would dare determine whether beast should soar or plod?
What body could create, and guide, and bear eternal light?

MOSTS AND BESTS

MOST LIKELY TO SUCCEED

JEAN GANLEY

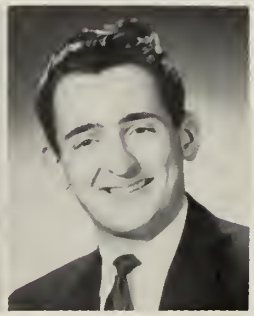

FLAVIANO DIFALCO

MOST EFFICIENT

FRANCES LALLI

WILLIAM FARLEY

BEST PERSONALITY

JANE CALDWELL

LAWRENCE CUDMORE

BEST ALL-ROUND

JUDITH ALLEN

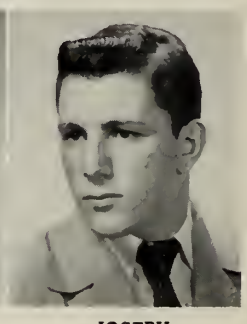

JOSEPH ASIAF

MOST MUSICAL

BARBARA RIPLEY

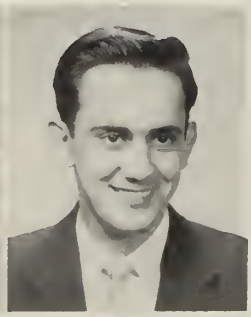

THOMAS VASIL

MOST ATHLETIC

JUNE CROWLEY

DONALD A. NELSON

NEATEST DRESSER

BARBARA PROSPER

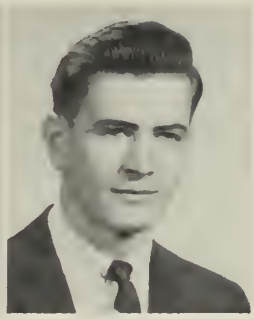

DONALD E. NELSON

BEST LOOKING

ANN BUDRESKI

DONALD JULIANO

PRETTIEST EYES

JOYCE EMERY

BRENDAN SULLIVAN

BEST ARTIST

ALICE KOWALSKI

ROBERT GALLANT

BEST DANCER

SANDRA KAZLAUSKAS

BERNARD FARRELL

BEST ACTRESS AND ACTOR

KAREN BREEN

WALTER ARNOLD

BEST SMILE

ANN MOYNIHAN

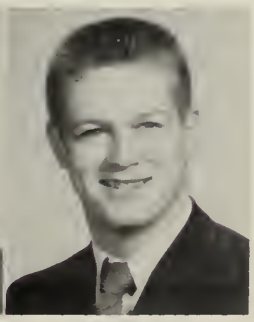

WILLIAM BUCHANAN

DAVID SULLIVAN

CLASS ORATION FOR 1954

This afternoon as we, the graduating class of 1954, are gathered here, the culmination of our high school and indeed our public school activities is but two days away. As we looked forward to these moments in our earlier years, the road appeared long and the way steep; but from the new perspective which we have now attained from our present position, that way was not so steep that it could not be conquered, the time spent was comparatively short, and the profit obtained has been beyond measure.

Whether you realize it or not, for twelve years we have been an integral, living part of one of the most important institutions of America—an educational system that is open to all regardless of race, color, or creed, affording each one an equal opportunity to gain from it all that there is within his power to absorb.

This educational opportunity is important to our way of life because it is one of the leading factors distinguishing a democracy from a totalitarian state no matter under what label that state may exist—whether it be Nazi, Fascist, or Communist. We believe in education, not indoctrination—there is the difference. Our system teaches us to think and reason, not merely to accept everything that is told us as being the pure, unquestionable truth. The ability of all its future citizens to reason clearly is all-important to any government. A man subjected to only one point of view will never be able to reason clearly or think objectively, and mob instincts are all too often disastrous. It is, therefore, of prime importance that our educational system be continued with the same high standards as of the past, expanded and improved wherever possible, for it is a mighty weapon when used to further the ends of a better way of life. Indeed, the power of education must never be underestimated.

I said earlier that the profit from our education is immeasurable. By that I meant that it is the very foundation upon which the success of our later lives will be built, and a building can not possibly be strong if set upon a weak and unstable base. This strong foundation is vital. In the world which we are about to enter, success will not come easily. Those people who do not have to struggle for the things they hope to obtain in the highly competitive world of today are very few. With most people, there may be failures even though these may be only temporary. Indeed, there is some profit to be gained from all defeats, which, incidentally, are also a part of our education, since there is something to be learned in each setback we encounter, no matter how great or small. It is the truly successful man who can build lasting victories from knowledge obtained through his past experiences.

For those who are able to obtain it, the importance of a higher education can not be stressed enough. Life is not so short that time can not be spared to strengthen and enlarge the foundation. The greater this foundation, the larger the superstructure which can be built upon it! Opportunities are many in those fields which require additional education and greater training. Skilled men will be needed for the future, but let us not forget that a leader can go nowhere unless he has followers. We can not all be leaders, but those of us who are followers must not look down upon our roles; rather we must accept them gracefully and provide our officials with all the assistance they will need in the times to come.

Let us all, however, whether continuing our education or not, whether leaders or followers, strive through hard and honest work to improve our lives and our way of life a little each day of our existence. Goals worth attaining are worth working for!

We are now simply a high-school graduating class, but in a short span of years, the fate of civilization can well be in our hands. Some of our generation will be the leaders of one of the most momentous ages of mankind. This is why training is of such great importance. Our generation must be ready to accept responsibility. We are indeed entering a critical time in the history of our nation. The tragic mistakes of the past are at last beginning to overtake us, while we are still too close to judge accurately the decisions of the present. The legacy that has been handed to us from past generations is in some ways not an admirable one, but it is up to us to take our tasks in stride without complaint. Today, we

(Continued on Page 96)

HISTORIANS

Seated, left to right: Joan Pokraka, Dennis Willis, and Phyllis Cappiello.
Standing, left to right: Betty Tormey, Richard Abrahamson, and Carole Dineen.

The Class Historians busy themselves gathering information so that they may give the senior class an accurate account of the happenings of the past three years at Brockton High.

PROPHETS

The Class Prophets try to look into the future to see what it holds in store for the Seniors in the years to come.

Seated, left to right: Ann Budreski, Judy Allen, and June Crowley.
Standing, left to right: William Farley, Joseph Asiaf, and Joseph Sergi.

PRESIDENT'S ADDRESS

FLAVIANO DI FALCO

To many of us, what is about to take place is an entirely new experience and to others, a familiar one. Quite naturally, this will always be a memorable day for us, the graduates of the Class of 1954. It is one of the most important days of our lives. Why is this so?—There are many reasons.

Graduation is not merely receiving a diploma, which to many is nothing but a piece of paper with signatures. Graduation is a great step forward, a step being taken by thousands of other graduating classes of both high schools and colleges. In a sense, we are still immature, as up until now we have been guided and led by the hand. Indeed, while self-reliance has been encouraged, it has not been insisted upon. A few of us may find it quite difficult to adjust ourselves to new ways of life. Now is the time—now is our opportunity to prove that we have what it takes to go out on our own and live up to our high standards which we have chosen. Shall we live up to our great expectations and those of our parents? Time—and time alone—will tell!

Together with time, there will be many obstacles which will confront us. Many of us invariably agree that the present status of world affairs will be a predominating factor. The young graduates of today —particularly boys—those aspiring to institutions of higher learning—are the ones who suffer most from this adverse condition. The thought of many a boy is: "Should I go to college and take my chances that I'll be able to finish before being called into the service?"

We shall have two outstanding tasks to perform: namely, preparing ourselves for later life, and joining with others in an effort to make this a better world. It can not be said that one is more important than the other. They are on an equal basis. The first is an attempt to make ourselves fit to live with others, and the second is an attempt to make all peoples of the world friends.

Men from all walks of life are constantly discussing world conditions and problems and have approached them from many angles. No one knows how near or how far away the satisfactory solution may be; we can only hope for a successful settlement.

If we should look back as far as 1776, when our forefathers—such great men as Washington, Jefferson, Hamilton, and the like—brought forth the "Declaration of Independence" and later still, "The Constitution," the Supreme Law of the Land, we should immediately realize the great debt that all citizens of the United States owe to their forefathers. These great men, too, had many difficult problems to solve.

Economic development also has played and is playing a major part in the lives of all our citizens. Just stop to consider the progress made since 1775. In travel, we have gone from the Conestoga wagon to the present day automobiles, trains, and airplanes; in illumination, we have gone from candlelight to the fluorescent lamps of today; in communications, we have gone from the Post in the days of the poet Cowper to the telegraph, the telephone, and the wireless.

There are many other things which could be taken into consideration to illustrate how many conveniences and luxuries we have today. Yet, are we satisfied? There are other discoveries and developments—the A-bomb and the H-bomb, for example. Science is producing such overwhelming power that the men and nations of today face an uncertain future.

Recent wars have cost many lives. Is it a crazed mind, plagued by bellicose thoughts, that drives some of the inhabitants of our world of today to bring about these tragic conditions, or is it simply a morbid propensity to world domination and power that has resulted in this present state of affairs? Both of these are possible answers, but there may be others. We, as individuals, are not possessed with such great intelligence or ability or power that we may simply raise our hands and say to these maladjusted personalities, "Cease, and let the world be peaceful." It would truly be wonderful if you or I could do so, but unquestionably, we can not, for anything that we desire strongly or crave more than any other thing does not come merely by wishing!

(Continued on Page 96)

DANCES

THE PIGSKIN SOCIAL

JUNIOR-SENIOR PROM

SENIOR SOCIAL

CLASSS PLAY

FAMILY GET-TOGETHER

"EN MASSE"

WATCH THE BIRDIE

CHRISTMAS PAGEANT

"HOLIEST OF HOLIES"

"FAMILY GATHERING"

"CHRISTMAS AROUND THE WORLD"

The traditional Christmas Pageant, written by Miss Rose H. Condon and excellently directed by her, was presented at Brockton High School on December 24, 1953. Three performances were given for the teaching staff, students, and a number of graduates, all of whom look forward with anticipation to the yearly Christmas assembly. The part of the narrator was capably performed by David Sullivan, and the inspirational music was supplied by the A Cappella Choir under the leadership of Robert A. White of the music department. Certainly adding to the success of the pageant was the hard work of the Stagecraft Crew whose members provided the beautiful lighting effects and stage settings. This year's pageant depicted the first Christmas and its later celebration in countries all over the world. Some of the scenes were as follows: Christmas in America, The Yule Log of England, The Mistletoe of France, The Holiday Dancing in Spain, The Tradition of Santa Claus, Christmas in Italy, and The Biblical Story of Herod and the Wise Men. In later years perhaps we too will be among the visitors at Christmas time.

ACTIVITIES

Actions are our epochs.
Lord Byron

STUDENT ADVISORY COUNCIL

First row, left to right: Kenneth Berman, Frances Yonitis, Frances Lalli, David Sullivan, Ann Budreski, James Irwin, Betty McGrath, Virginia Arnone, Robert Flanagan.

Second row: Grace Lemasa, Rose Primavera, Gloria Zarrella, Catherine Fortin, Barbara Benham, Sheila Burke, Judy Ek, Jean Prouty, Priscilla Dunham, Edward St. Hillaire.

Third row: Karney Gazarian, Deborah Chase, Dorothy Maurath, Elaine Hammerquist, Jaqueline White, Mary Kelleher, Ann Moynihan, Cornelia Ockers, Carol Pickering, Carole Kiaunis, Beverly Tosca, Mary Williams.

Fourth row: Kathleen Cronin, Marianne Neville, Edward Cohen, Flaviano DiFalco, James Gurney, Richard Dodd, David Harris, Milton Ryder, Terence Sheehan, Alvan Stripinis, Nicholas Camillone.

The Student Council, comprised of a representative from each home room, has completed another successful term of office. During the school year, aided by the advisors, Miss Sylvester, Mr. Frellick, Miss Lindfors, Mr. Todd, and Miss Elzbut, this group has sponsored various drives to benefit the school and community. Listed among its accomplishments are the Red Cross Drive, a profitable book cover sale, and the completion of assembling the material for repair kits (needles, thread, etc.) for the Veterans' Hospital in Brockton. This last project was headed by the Red Cross chairman, Elaine Hammerquist.

Capably presiding over the school's assembly programs throughout the current year has been the Council leader, David Sullivan. Officers of the organization annually attend the Southeastern Massachusetts Convention of Students in May. The pupils who were elected while juniors for terms of office in their senior year, accompanied by the outgoing president and advisors, attend this conference and report on it to the school's Student Council.

LIBRARY MONITORS

The Library Monitors' Club has completed its nineteenth year of existence. The Monitors prepare classroom loans, stamp magazines and books, and collect fines. They also keep the library in order and assist students in seeking information.

Front row, left to right: Leona J. Klim, Edna M. Ross, Patricia J. Sinnott, treasurer; Carl A. Berglund, vice-president; Virginia Doyle, president; Miss Converse; Marjorie E. Hefler, secretary; Thelma Tepadis, and Mary E. Murphy.

Second row: Nancy Bishop, Dolores A. Fossella, June P. Fossella, Janice M. O'Brien, Nancy L. Hannaford, Helen Spillane, Irene L. Small, Sandra M. Berner, Phylis Porter, and Dorothy Ferrone.

Third row: Lois O'Neil, Carol S. Holstein, Patricia A. Mehl, Marilyn A. Flemming, Carol Lander, Janet M. Chambers, Marilyn Wallent, Alice Clorety, Bette J. Epstein, and Audrey L. Willis.

Other Monitors not present: Elvelda Bassonnette, Nancy A. Chubbuck, Margaret Galvin, Alice R. O'Leary, Ruth Ryder, and Joyce A. Smiith.

JUNIOR USHERS—GIRLS

Front row: Mary Lou Sproul, Virginia Arnone, Jane Caldwell, Jean Ganley, Dolores Fossella, Gloria Zarella.
Second row: June Fortier, Frances Yonitis, Judy Allen, Janice Neville, Florence Polinsky, Jean DeFalco, Virginia Doyle.
Third row: Gloria Maguire, Mary Spadea, Johann Ramsdell, Rosemary Doherty, Jane Finnegan, Shirley Sylvia.
Fourth row: Carole Dinneen, Valerie DiSalle, Linda Corcoran, Karen Breen, Mary Lou Reagan, Sandra Kazlauskas, Joan Murphy.

Ushering in the graduating class of 1953, twenty-six junior girls joined in procession at the Class Day and Graduation Exercises. Led by their vice-president, Jane Caldwell, and their secretary, Jean Ganley, the girls, carrying old-fashioned bouquets of pink roses, were picturesque in white full-length dotted Swiss gowns. These girls were a great tribute to their advisor, Miss B. Elizabeth Elzbut, with whom they worked many long hours.

JUNIOR USHERS—BOYS

Attired in light pants, dark jackets, light blue ties, and white boutonnieres, twenty-six junior boys and the sophomore president capably performed many duties for the graduating class of 1953. They led parents and friends to their seats on Class Day and Graduation Night, helped to arrange decorations on the platform, and assisted the girls in distributing yearbooks and refreshments on Class Night.

Front row, left to right: Richard Rasher, Thomas Vasil, Herbert Dunnington, Flaviano DiFalco, James Gurney, Joseph Asiaf, Melvin Cohen, William Farley.

Second row: Gerald Silver, Earl Cheney, Edward Morkis, Charles Bourque, Herbert Shapira, Robert Burke, Ned Arnold, Harvey Fenton, Richard Stigbert, Richard Abrahamson.

Third row: Bernard Farrell, Kenneth Leish, Dexter Lawson, Robert Gallant, Mark Ippolito, Lee Jacobs, David Sullivan, Laurence Cudmore.

STAGECRAFT STAFF

First row, left to right: Judy Ek, Donald Mooney, Janet Chambers, Danny O'Brien (Student Director), Barbara Benham, Edward Morkis, and Betty Mullins.

Second row, left to right: Beatrice Smyrnakis, Richard Crahan, Warner Morse, Craig Murray, Fred Nelson, Larry Gouldrup, Bruce Duncombe, John Sherman, and Thelma Tepadis.

The pupils on the Stagecraft staff, under the able supervision of Mr. John Burbank, have done an excellent job this year and certainly have contributed much time and effort for the good of the school.

It is the duty of these boys and girls to prepare the setting for the Senior Class Play. This is a tedious assignment as the scenery has to be painted over and over. A good part of the success of the play depends on the work of the Stagecraft Staff.

The members must also be prepared to arrange the stage for assembly programs. The Stagecraft Staff includes members of all three classes. Special credit should be given to Student Advisor, Daniel O'Brien, and to Donald Mooney and Edward Morkis, for all they have done during the past three years.

BROCKTONIA

Although Editor Toby Haftka and her staff had to scurry around to meet the deadline for each issue, they succeeded in publishing the paper six times this year. We have seen several changes in our publication, such as reverting from tabloid to regular newspaper size, reorganizing the staff, putting on file in the library exchanges from other schools, and introducing that notorious Campus Charlie.

Front row, left to right: Carol Holstein, Diane Labelle, Toby Haftka, Dorella Sicuranza, Carol Mellman, Roberta Stryer, Naomi Wagman, Marion Brasil.

Second row: Virginia Fortier, Irene Small, Rosemary Doherty, Jane Finnegan, Frances Lalli, Ann Budreski, Margaret MacDonald, Phyllis Capiello, Janice Lutz.

Third row: Patricia Sinnott, Linda Corcoran, Virginia Doyle, Janice Engstrom, Anita Lutz, Marilyn Ekholm, Marguerite Derosier.

Fourth row: Warner Morse, Stephen Gell, Herbert Shapiro, David Sullivan, Dexter Lawson, Richard Ham, William Farley, Robert Gallant.

PART-TIMERS

Front row, left to right: Marylou Sproul, Carol Pickering, Marlow Brassil, Miss Beatrice Bosworth, Elena Iacovo, Anita Lutz, Patricia Pribash, Joan Bess.

Second row, left to right: Doris Beaudreau, Janet Smith, June Fortier, Beverly Rowley, Anna DiFazio, Marilyn Eckholm, Louise Watkins, Jennie Jankowski, Carol Paulding.

Last row, left to right: Natalie Perry, Shirley Levesque, Estelle Roufagalis, Carol Thayer, Viola Legault, Carol Anderson.

Not in picture: Ralph Andrea, Arthur Brides, John Curry, Barbara Erickson, Johana Ramsdell, Patricia Sullivan.

While most Brockton High School Students are attending classes, a group of twenty-eight commercial seniors are both gaining valuable experience in office work and helping in the efficient management of the school system. These girls, known as the Part-Timers, are selected at the end of their junior year according to their ability. Two are assigned to each of the positions in the school department, high school offices, and the junior high schools. The schedule is so arranged that two alternating groups are formed. While one set is working for a week, the other goes to class. Among the more interesting of their duties are clerical work in publication of junior high newspapers, operation of the school department switchboard, responsibility for the accounts of junior high milk money, and odd jobs and errands here at the high school. The Part-Timer program is directed by Miss Beatrice L. Bosworth.

HI-Y

Always keeping in mind their purpose, "to create, maintain, and extend high standards throughout the home, school and community," the boys of Brockton Hi-Y terminated another successful and eventful year. Directed by Mr. Alden Lane, and affiliated with the Brockton Y.M.C.A., this nonsectarian group is part of the larger nationwide Hi-Y movement. Members are chosen for their high ideals and strong characters. Among the varied programs and projects carried on this year were the presentation of the Student Guides to the high school, a Christmas party for underprivileged boys, a "Youth and Government" assembly, a father and son banquet, representation at the state convention in Newton, and an outing at Camp Jenney.

The officers this year were President, Edward Morkis; Vice-President, David Sullivan; Secretary, Bernard Laughlin; Treasurer, John Curry; and Chaplain, Warren Dupee.

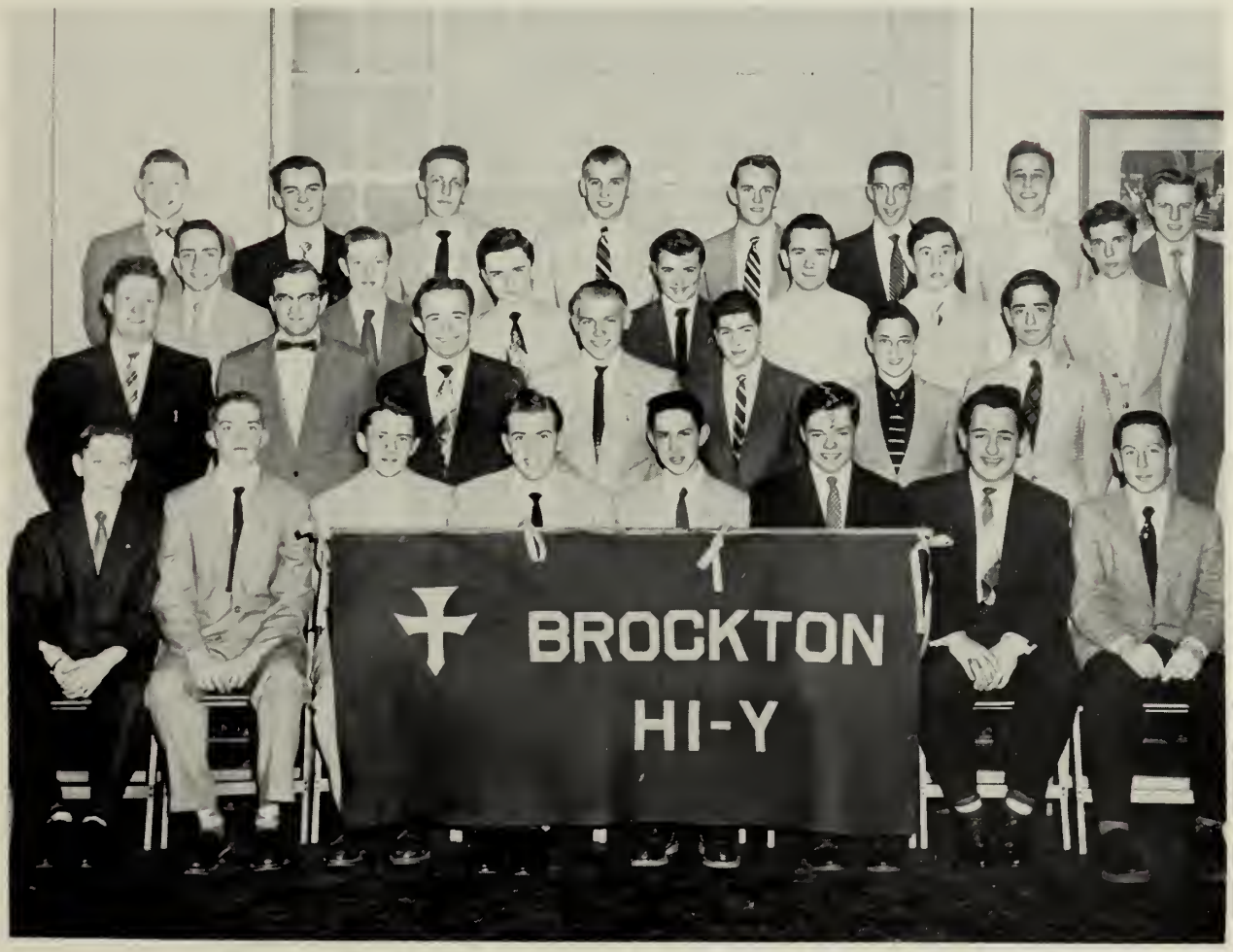

First row, left to right: Richard Crahan, Robert Smith, Bernard Loughlin, David Sullivan, John Curry, Edward Morkis, Flaviano DiFalco, Leo Fishman.

Second row: Advisors, Alden Lane and Malcolm Brooks; Warren Dupee, Ralph Ferrigno, Leander Othon, Stephen Gell, Edward Cohen.

Third row: Peter Karoff, Arthur Rogers, Gordon Pierce, Gordon Lundberg, Raymond Campbell, Richard Zullas, Joel Adelman.

Fourth row: James Irwin, David Welch, Howard Bailit, Dexter Lawson, Righton Swicegood, Melvin Clifford, Harvey Fenton, Robert Nason.

BAND

First row, left to right: Leroy Frendberg, Nancy McRae, Dianne Labell, Philip Mussari, Nancy Bishop, Patricia Roscoe, Russel Akerblom, Louise Cornelius, Geraldine DiBari, Christie Badgio, Nancy Prater, David Teplow.

Second row: Kenneth Berman, Ann Stanley, Marrieta Carrioulo, Barbara Baillie, Frances Lalli, Douglas Bergeson, Robert Kelley, Thomas Vasil, Edward Cohen, Edward Powers, Anne Davis, Linda Corcoran, Alan Warner, Roberta Stryer.

Third row: Robert Ide, Michael Moynihan, Leo Fishman, Charles Bourque, Warner Morse, Donald Clisbee, Daniel Karp, Nicholas Constan, Jerome Fletcher, David Lessard, Clinton Armquist, Irene Rosen.

Fourth row: Mr. Walter Smith, James Irwin, Philip Rooney, Carl Pitaro, Herbert Wydom, Richard Stigbert, Earl Cheney, Bruce Duncombe, Jerome Gilson, Lee Jacobs, Carl Narsasian, Milton Ryder, Richard Dodd, Dana Alden.

This group started its season in the perennial way, appearing at our football games and rallies under the supervision of Mr. Walter B. Smith. They advanced into the basketball season to highlight our many trips to the Tech Tourney in Boston Gardens. This brought to a close their demonstrations at athletic functions. Next they attended the Southeastern Massachusetts Music Festival in May 1954, and finally aptly contributed to our Commencement Exercises.

ORCHESTRA

While walking through the corridors of B. H. S. one is quite apt to hear the lively rehearsals of the school orchestra under the direction of Mr. Walter Smith of the music department. This fine musical group capably provides the music for assembly programs and often undertakes special assignments such as the music for the class play.

First row, left to right: Mr. Walter Smith, Angela Emeckjian, Barbara Finman, Marie Gallello, Ann Stanley, Marrieta Carrioulo, Irene Rosen, Alan Warner, Leroy Frendberg.

Second row: Charles Bourque, Gerald Silver, Nicholas Constan, David Lessard, Linda Corcoran, Carl Narsasian, Edward Cohen, Gary Jacobson.

Third row: Milton Ryder, Richard Stigbert, Robert Fishman, Philip Rooney, Earl Cheney, Jerome Gilson, Lee Jacobs, Daniel Karp, Warner Morse.

GALLONEERS

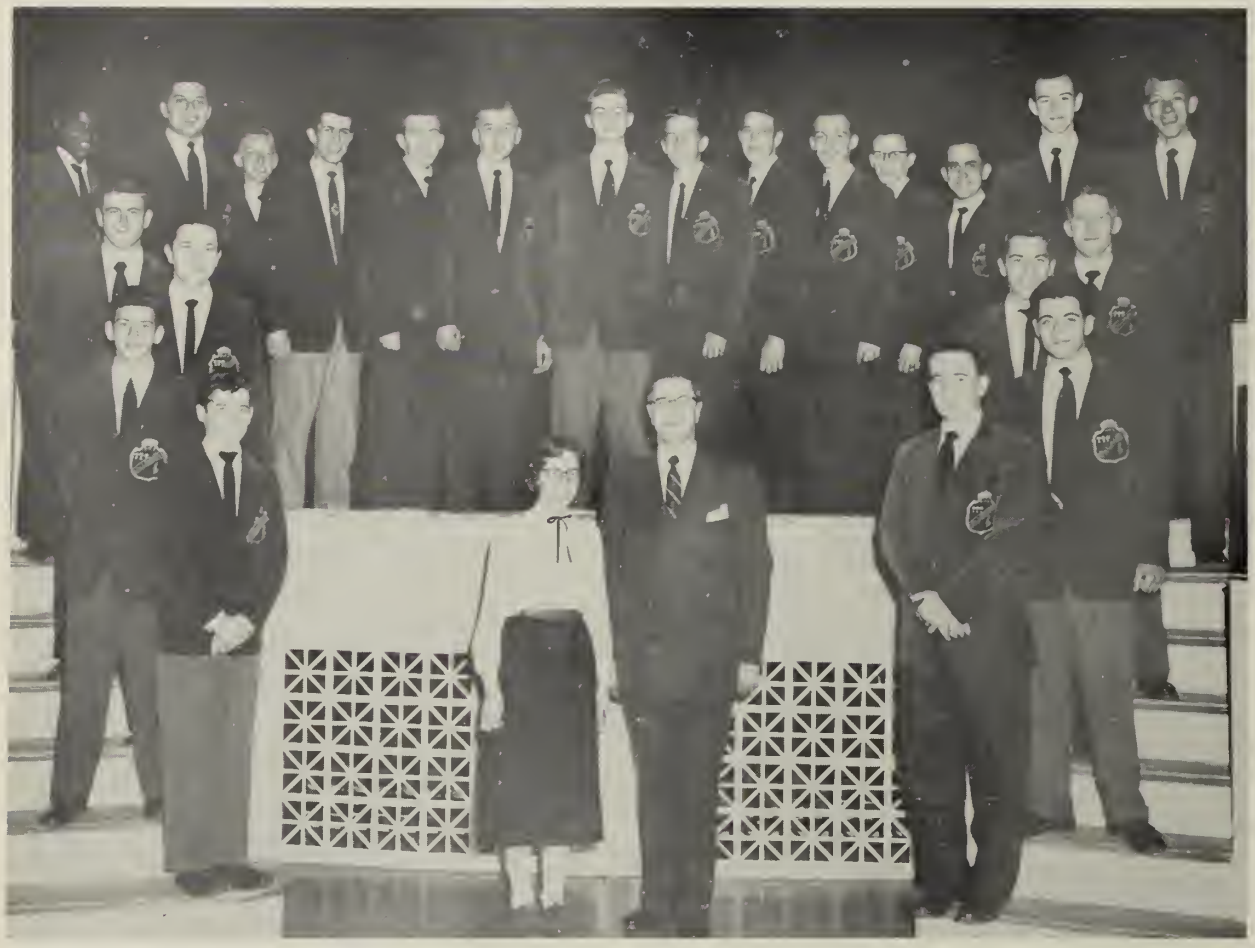

Left to right: Ronald DeCost, Joseph Mullins, George Carr, Thomas Cerrato, Harold Morrow, Carl Pitaro, Edmund Jeppson, Neil Santoro, David Sullivan, Dexter Lawson, Richard Stigbert, Richard Abrahamson, George Williams, Milton Ryder, Robert Burke, Thomas Vasil, Philip Rooney, John Valetkevicz, Dana Alden, Albert Bruni, Frank Cifelli, Howard Beals.
Center: Barbara Ripley, accompanist, and Mr. Rodney May, director.

Once again this year Brockton High's top rated singing group, the Galloneers, has completed a successful concert season, appearing for various clubs, civic organizations, and high schools in nearby communities. The boys have carried on the traditions of the Galloneers and have done splendid work in the name of Brockton High.

Seniors in this year's group were: Dexter Lawson, David Sullivan, Thomas Vasil, Robert Burke, Richard Abrahamson, Neil Santoro, Richard Stigbert, Edmund Jeppson, Ronald DeCost, Carl Pitaro, and Philip Rooney.

GIRLS' GLEE CLUB

The Girls' Glee Club, composed of ninety-five members, made several public appearances this year, among which were Christmas caroling on Legion Parkway to the delight of the Yuletide shoppers, attending the South Eastern Massachusetts Education Festival in Fall River, and participating in the All-Brockton Music Festival. A few of the Glee Club had the opportunity of forming an experimental group of their own known as the Harmonics who also had a busy year. We shall all remember the assemblies at which they appeared under the supervision of Mr. White.

First row, left to right: Marilyn Green, Milcah Nerenburg, Judith Winn, Sandra Johnson, Jean McGowan, Sandra Pitta, Linda Monsini, Elaine Duquette, Lucy Ulianelli, Janet DePasqua, Charlotte Jones, Patricia McGowan.

Second row: Elizabeth Ward, Phyllis Morrill, Grace Lamasa, Sheila Leroy, Alice Wedge, Joanne Putignano, Carol Sanders, Mary Williams, Dorothy Maurath, Joyce Adams, June Horne, Joan Smith.

Third row: Delores Beltz, Grace Arrighi, Judy Betts, Maxine Fisher, Elaine Croce, Sandra Puffer, Rose Primevera, Elizabeth Rastikis, Carol Philips, Janet Landry, Lorrain Picchioni, Elizabeth Brady, Margaret Sanderson.

Fourth row: Irene Small, Sheila Burke, Nancy Beckshire, Marguerite Murphy, Louise McClintock, Norma Juliano, Rosemarie Viscardi, Mary Falange, Patricia Carreiro, Marie Gallelo, Roberta Richards, Sandra Frizzetti, Carol Foster.

Fifth row: Patricia Lyons, Natalie Ekholm, Delores Petosi, Nancy Turner, Carol Sandstrom, Janice O'Brien, Shirley Connolly, Gloria Savignano, Katherine Bouras, Janet Mulberg, Evelyn Backlund, Patricia Tourinho.

Sixth row: Mr. Robert White, Priscilla Keith, Joyce Reed, Patricia Pratt, Janet Mooney, Agnes Durant, Sandra Miles, Joan Vining, Patricia Gutauskas, Sevia Dounellis, Joyce Johnson, Alice Noonan, Joan Holland, Shirley Asack, Edith Bosworth, Ellen Clisbee.

MALE CHORUS

First row, left to right: Ronald DeCost, Robert Jones, Edmund Jeppson, Herbert Shapira, Richard Martinelli, Ralph Ferrigno, Arthur Richardson, Barbara Ripley, Arthur Rogers, Kenneth Florio, Robert Sheehan, Louis McKnight, Howard Beals, Frank Cifelli, Dana Alden.

Second row: Richard Crahan, Joseph Mullins, Harold Morrow, George Carr, Alfred Furlong, Richard Watts, David Cockburn, Thomas Vasil, Laurence Gouldrup, Gordon Watkins, James Gurney, Milton Ryder, Gordon Pierce, Albert Bruni, Peter Giannaros, Richard Mapp.

Third row: Christie Badgio, John Tracy, Thomas Matta, Richard Beaumont, John Valetkevicz, Robert Burke, Charles Regnell, Roland Cessarini, Aldon Bennell, Duane Baker, Philip Rooney, Richard Francosi, Richard Abrahamson, Kevin Fogarty, James Wallent, Neil Santoro.

Fourth row: Thomas Cerrato, Robert Smith, Carl Pitaro, David Sullivan, Dexter Lawson, Donald Cavanaugh, Walter Fowler, Edward Burke, William Curry, Paul Clancy, James Riley, David Lessard, Frederick Clark, Richard Stigbert, John Williams, George Williams, Mr. Rodney May.

The deep voices of members of the Male Chorus were very impressive as they rang out at the Music Festival on May 8 and again at the school concert on May 14. This group of boys added much to the excellent music program of our school.

JUNIOR CLASS OFFICERS

The Junior class officers, under the direction of Miss B. Elizabeth Elzbut, have completed a very successful year. Their assistance certainly contributed a great deal to the success of the "Twilight Twirl." We hope that the vivid red and white banner will be a symbol of their energy and activity in the future and that the best of luck will follow them next year as Seniors.

Left to right: Charles Guillemette, Beverly Adomaitis, Marney Knight, Lois Tarasiewicz, Charles Regnell, James Gurney, Paula Clairmont, Marilyn Fleming, Melvin Clifford.

SOPHOMORE CLASS OFFICERS

Front row: Secretary, Barbara Riley; Treasurer, Roberta Richards; President, Jerry Siegel; Vice-President, Alice Noonan.
Back row: Executive Committee, Richard Welch, Janice Dubois, Sonia Bernard, Kathleen Ford, Melvyn Smolensky.

We extend our heartiest congratulations to the Sophomore Class Officers of 1954. These officers and their executive committee will have the responsibility of leading their class in its various activities for the following year.

SPORTS

. . . cares beguiled by sports like these.
Oliver Goldsmith

FOOTBALL

First row, left to right: Arthur Madonna, Peter Giannaros, David DiPasqua, Kenneth Morgan, Co-Capt. Donald Nelson, Co-Capt. William Buchanan, David Hancock, Ralph Grillone, Edward Saba, William Walsh.

Second row, left to right: Manager George Thomas, Joseph Asiaf, Joseph Sergi, Frederick Kemp, Lawrence Sample, Richard Abrahamson, Joseph Hamelburg, Ulysses Reavis, Donald Putignano, Manager Daniel O'Brien.

Third row, left to right: Daniel Dors, David Quagliozzi, John Cullinane, James Gurney, Edward Burke, Gasper DiIulis, Richard Franciosi, Gene Dearth, Michael Alteri.

Before an audience of eager spectators, the football squad played each Saturday from the end of September till the middle of November. The band was ready to burst forth in a triumphant rendition of "Onward Brockton" as each touchdown was scored. Behind the team, the cheerleaders were leading shouts of "Fight Team Fight" and "BH-BH-Rah! Rah!"

Despite an unimpressive record the football season was a success in the opinion of the coaches, Mr. Francis L. Saba, Mr. William T. Parsons, and Mr. George F. Ramacorti. The boys overcame a host of injuries and early season defeats to finish strongly. Both Newton and Weymouth, co-champions of Class A, ranked the Brockton game as their hardest. The boys upheld the school's fine tradition of sportsmanship and fair play throughout the entire year. We salute our football boys, our coaches, our band, our cheerleaders, and a loyal student body.

TRACK TEAM

First row, left to right: Louis McKnight, Richard W. Dupee, Gene Dearth, Daniel Dors, Capt. William Jones, Andrew DePasqua, John Cunningham, Edward Furlong, Richard Castano.

Second row, left to right: Coach Howard Sandrock, Harold Marrow, Bruce Johnson, Harold Carter, Robert Deighton, Robert MacDonald, Peter Karoff, Melvin Smolensky, Colin MacDonald, David Varrieur, manager.

Third row, left to right: John Cullinane, Ronald Yukins, John English, David Harris, John Cavanagh, Richard Mapp, Robert Canessa, Melvin Clifford, Al Furlong.

CROSS-COUNTRY

Front row, left to right: Colin MacDonald, Robert Harris, George Mather, Co-Capt. Robert MacDonald, Co-Capt. Ronald Yukins, Leonard Orcutt, Andrew Samuelson, Bruce Johnson.

Second row: Chris O'Byrne, Dennis Mann, James Harrington, David Nelson, William Lounge, Ralph Ferrigno, Richard Castano, Richard Dupee, Wayne Gary.

Third row: Manager Donald McIver, Robert Porazzo, Alfred Furlong, Edward Creedon, Jerry Stackpole, Robert Smith, Mr. Harry Ruell, Melvin Clifford.

B. H. S.

BASKETBALL

Front row, left to right: Francis Hallisey, Manager, Richard Harvey, Dennis O'Leary, Donald Nelson, Laurence Cudmore, Captain, Donald Vanderstreet Edward Burke, Raymond Berksza, Gordon McKernan, Coach.

Second row: Daniel Dors, David Hancock, Edward Toomey, Jerome Gilson, Wayne Ippolito, Mark Ippolito, James Taylor, Raymond Kendall.

This year's basketball team, facing the top clubs in Eastern Massachusetts during the regular season, completed their third season under Coach Gordon McKernan with one of the finest records in B. H. S. hoop history. Led by high-scoring Captain Larry Cudmore, the boys ran up sixteen straight victories before they met defeat by a narrow margin in the final game of the season. During the competition double victories were posted against Weymouth, Taunton, Newton, Braintree, and Attleboro.

Qualifying for the Eastern Massachusetts Tourney on the strength of their season's record, the team downed Roxbury Memorial, 55 to 50, in the initial round at the Brandeis University gym and then, accompanied by a large contingent of loyal Brockton rooters, they went into the Boston Garden and played inspired ball throughout the tourney. Sparked by the fine back court play of Ray Berksza and Dennis O'Leary and good rebounding by Don Vanderstreet, Don Nelson, and Larry Cudmore the team won three games against powerful opposition, defeating Rindge Technical, 54 to 48, in the quarter final; Boston English, 48 to 46, in the semi-final; and finally Archbishop Williams, 72 to 60, to capture the title of Eastern Massachusetts Basketball Champions. Individual honors went to Larry Cudmore and Ray Berksza, who were named on the All Tourney by all the Boston sports writers.

THE SEASON'S RECORD

	WON 20	
43	NEWTON	37
65	TAUNTON	51
52	ATTLEBORO	45
66	WEYMOUTH	39
55	NEW BEDFORD	38
84	NORTH QUINCY	55
56	TAUNTON	35
47	BRAINTREE	40
53	BROOKLINE	51
67	WEYMOUTH	37
57	ATTLEBORO	51
58	NEWTON	48
63	BRAINTREE	51
75	NORTH QUINCY	50
51	WALTHAM	42
55	ROXBURY	50
54	RINDGE TECH.	48
48	BOSTON ENG.	46
72	ARCHBISHOP WILLIAMS	60
65	NASHUA, N. H.	38
	LOST 2	
63	QUINCY	66
51	SPRINGFIELD CATHEDRAL	66

SWIMMING TEAM

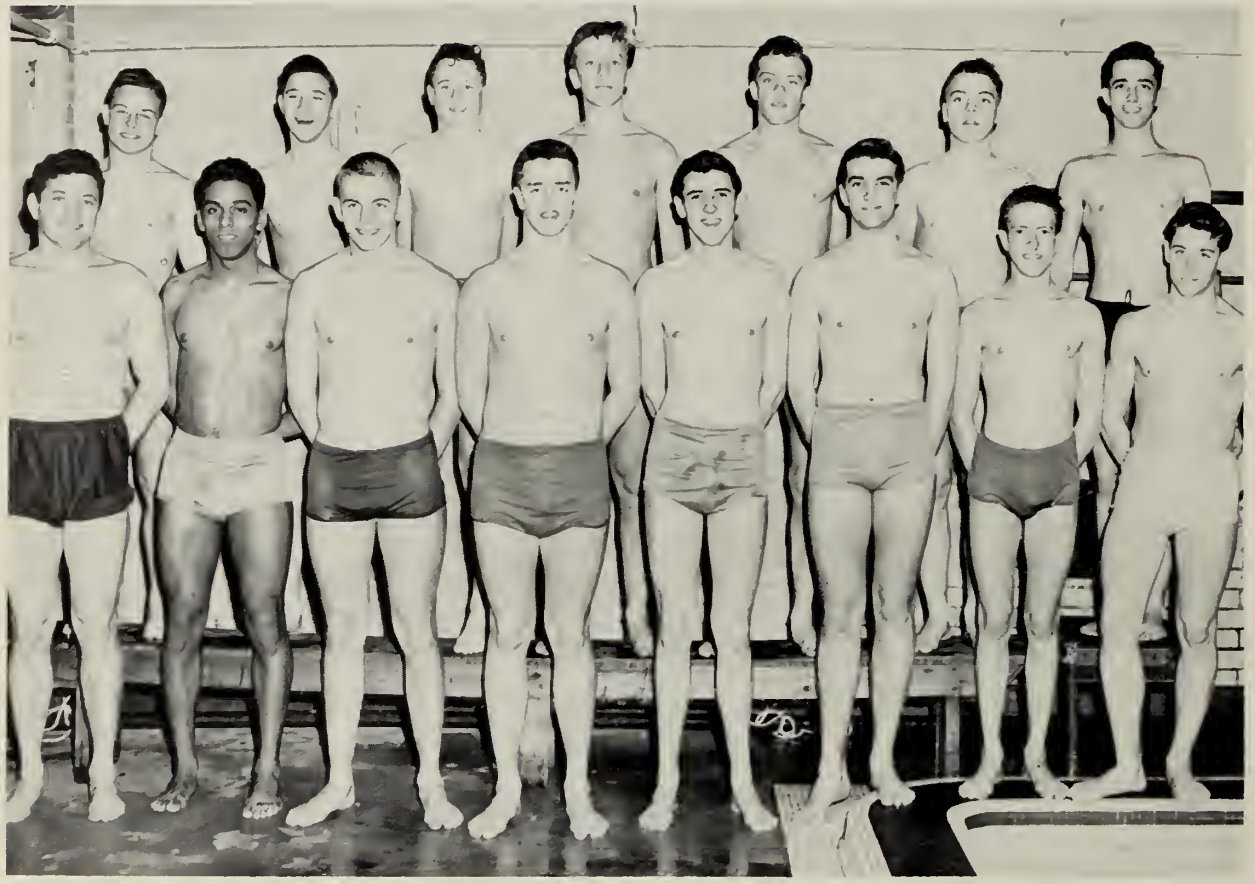

Front row: Coach William T. Parsons, Uly Reevis, Carl Woolley, Richard Ham, Edward Creedon, Gerald Stackpole, Christopher O'Byrne, Dennis Willis.

Back row, left to right: Charles Beckford, Dennis Mann, James Harrington, Howard Bailet, Robert Prouty, Thomas Eckstrom, Thomas Gillette.

Success is the word for this year's swimming team, the first since before the war. Co-captains Carl Woolley and "Ricky" Ham, under their capable coach, Mr. William T. Parsons, led the way to many individual and team honors. The team took third place in the Massachusetts State Championship after just missing top honors by a last-minute disqualification. They made an excellent showing at the Brown Interscholastics by getting fifth place, and they also scored highly in the New England Championships. It must be said that Carl Woolley was the stellar attraction in individual honors. Swimming free-style, he not only won every event but also broke and tied many records. Among these he broke the record at the Eastern Championship at Princeton, New Jersey, equalled the record at the Brown Interscholastic meet, broke the record at the Massachusetts State Championship, and broke all free-style records at the Y.M.C.A. "Ricky" Ham was a very consistent point-getter in the breast-stroke event. Rounding out the team was Denny Willis doing a superb job in the diving department. He succeeded in capturing the individual Massachusetts State Diving Championship. Coach Parsons and the team made an excellent showing, and we are proud of them.

GOLF TEAM

This year's golf team is measuring up to the record that past teams have made. At this time their record is five wins and no losses. The four lettermen back from last year are Righton Swicegood, Dick Osborne, Paul Reynolds, and Ken Noone. New members of the team are Gerry Murphy, Lee Othon and Jerry Siegel. Coach Lloyd Avery, who puts his heart and much of his time into working with his boys, shares the hope of the team that it will win the Massachusetts State Golf Championship for the third time. If this is done, B. H. S. will be the first such winner and will keep the huge trophy forever.

First row, left to right: Paul Reynolds, Kenneth Noone, Richard Osborne, Gerald Murphy, Leander Othon.
Second row: Lloyd Avery, Coach; Richard Bohlin, Righton Swicegood, Edward Toomey, Charles Siegel.

BASEBALL

Front row, left to right: David Hancock, Charles Tartaglia, Dennis O'Leary, David DePasqua, Robert Lane, Donald Nelson.
Second row: Robert Dodd, Manager; David Quagliozzi, Teddy Mansulla, Russell Cote, Robert O'Connell, Peter Giannaros, Coaches, Charles Holden, Norman Nash.
Third row: Kenneth Stevens, Richard Relleva, Edward Burke, Michael Sabina, John Ferrara, Henry Barry, William Frawley, Thomas Altieri.

The baseball team, under the supervision of Coaches Charles Holden and Norman Nash, has made a good showing this year, competing against the strongest teams in this area. Led by co-captains David DiPasqua and Dennis O'Leary, the boys have been strong both on the field and at the plate. In the pitching department, Don Nelson has been very effective along with Bob Lane and Pete Giannaros.

This squad has carried on Brockton's fine baseball tradition and we can well be proud of them.

Seniors on the squad included: David DiPasqua, Dennis O'Leary, Donald Nelson, Robert Lane, Mike Sabina, Lawrence Cudmore, Peter Giannaros, David Hancock, Henry Barry, John Fenora, Charles Tartoglia, and Robert O'Connell.

TENNIS

Co-Captains: WILLIAM WALSH, ROGER PERRON

Mr. Wigren's tennis team is looking forward to another successful year. Out of more than twelve candidates that reported this spring, at least seven made the team. With Co-Captains Bill Walsh and Roger Perron the team is expected to play twelve matches. Two have already been played. Both Braintree and North Quincy were defeated by a 5-0 score. May the last weeks of school give us at least our share of victories in the remaining ten games.

Left to right: Richard Wedge, Edward Cohen, Nicholas Celia, John Stetson, Richard Ham, William Hall, Terry Fletcher, Robert Bergstrom, Mr. Wigren.

CHEERLEADERS

Left to right: Sandra Kazlauskas, Beverly Adomitis, Joan Humphreys, Jean Ganley, Joan Pokraka, Harriet Grimes, Judith Allen, Joan Hallisey, Norma Anania, Paula Clairmont, Patricia McGowan, Nancy Saba.

Front row, left to right: Nancy Saba, Jean Ganley, Patricia McGowan.
Second row: Joan Humphreys, Judith Allen, Paula Clairmont, Joan Hallisey, Norma Anania, Joan Pokraka.
Third row: Beverly Adomitis, Harriet Grimes, Sandra Kazlauskas.

JUNIOR-SENIOR BASKETBALL LEAGUE CHAMPIONS

Left to right: Dennis O'Leary, Mark Ippolito, Dick Harvey, Jim Piver, John Kelleher.

SOPHOMORE BASKETBALL LEAGUE CHAMPIONS

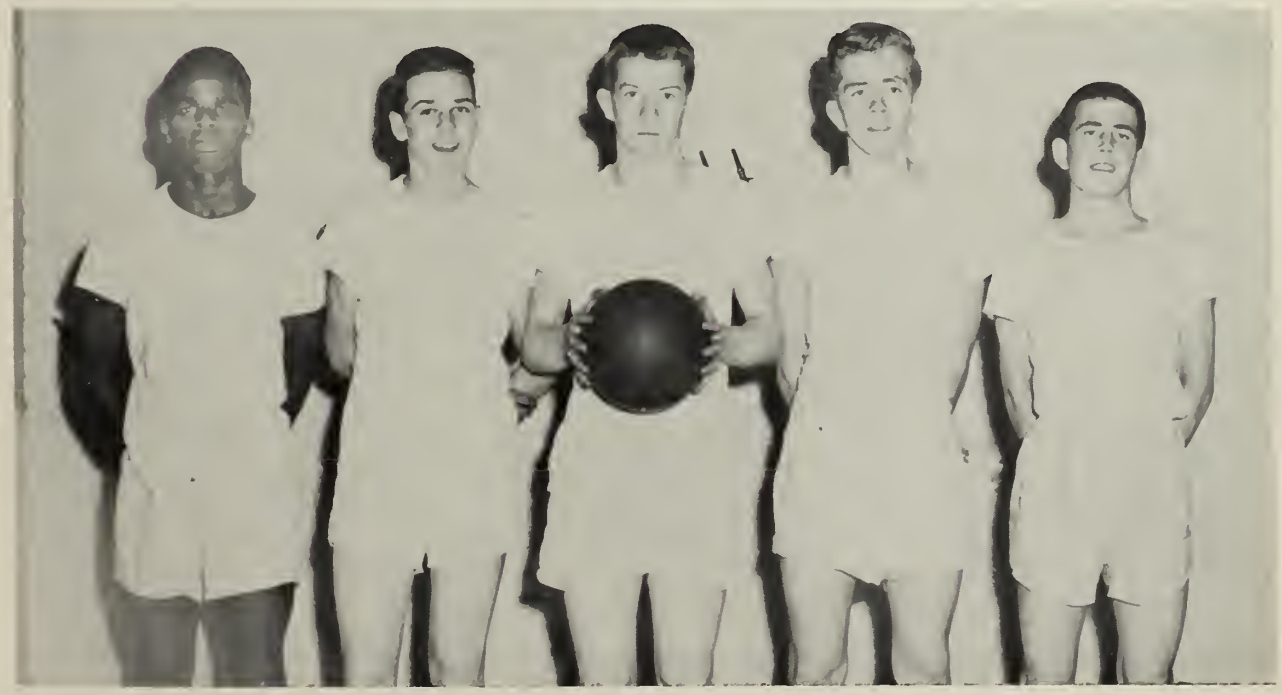

Left to right: Louis McKnight, Thomas Kennedy, William Donahue, John Cunningham, Lawrence Cribbin.

PULL-UP CHAMPION

William Patton

FOUL SHOOTING CHAMPION

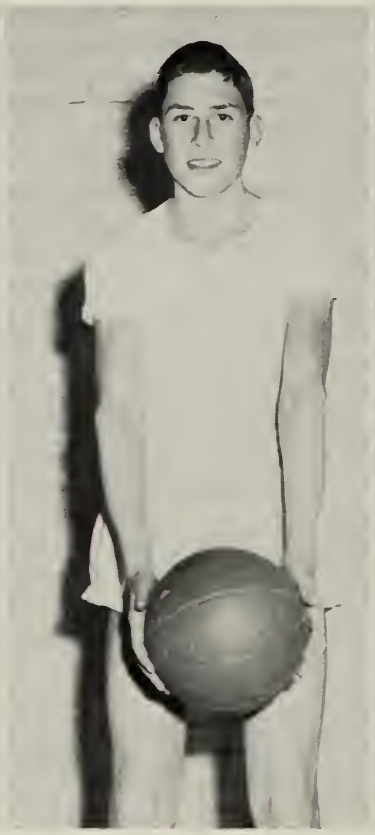

Jerome Fletcher

TABLE TENNIS CHAMPION

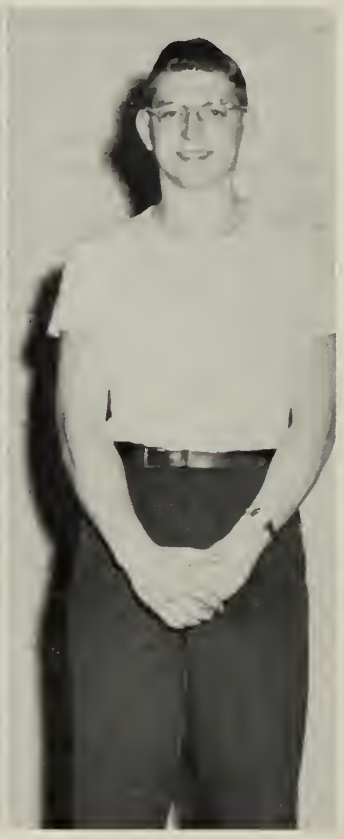

James Irwin

A fine program of intramural competition was once again carried out this year under the able supervision of Mr. Howard Sandrock and Mr. Frank Saba. This varied plan of activities enabled many boys to participate in organized team, dual, and individual contests where they might not have otherwise been availed of the opportunity. At an assembly, awards are presented each year to the boys who have amassed the greatest number of participation credits during their three years at Brockton High. There were 450 boys taking part this season. Among the many events this year were basketball, volleyball, table tennis, foul shooting, rope climbing, and broad jumping.

VARSITY HOCKEY

The Brockton High Hockey team, under Coach Carl R. MacPherson, did not play a regular organized schedule this season. The team depends on Mother Nature for ice, and with the extremely mild winter this year, the boys were able to hold only a few practice sessions. Coach MacPherson said that the practice helped keep alive the interest in hockey but, because of changeable New England weather conditions, he was unable to comment on future plans. Letters were awarded to the members of the team who would have received them if the regular schedule had been played.

GIRLS' SPORTS COUNCIL

The members of Girls' Sports Council faithfully perform their assigned tasks of refereeing, coaching, umpiring, timing, or scoring any competitive sport event at Brockton High School or any of the junior high schools. The members are also called upon to make important decisions whenever a question arises concerning sports at Brockton High School. In order to become a member of Sports Council one has to pass a number of examinations concerning the ethics involved in the managing, playing, and the rules and regulations of all competitive sports. Other requisites are a good character and a true sense of sportsmanship. All members are honored and proud to belong to an organization well remembered for its outstanding work.

First row, left to right: Anita Lutz, Patricia Linehan, Carol Davis, Jane Caldwell, Judy Allen, Miss Brooks, Geraldine Foye, Ann Moynihan, Ruth Kearney, and Nancy Fries.

Middle row, left to right: Nancy Saba, June Crowley, Ann Czymbor, Lucia Piscatelli, Beatrice Smyrnakis, Janet Gurney, Marne Knight, Evelyn Connolly, Mimi Holmes, Beverly Adomitis, Patricia Pribash.

Top row, left to right: Elaine Cornwall, Alberta Patangall, Mary Pezzano, Lois Carlson, Betty Tormey, Nancy Belcher, Janice Engstrom, Mary Kelliher, Judy Ek, Elizabeth Mullins, Virginia Doyle.

GIRLS' BASKETBALL

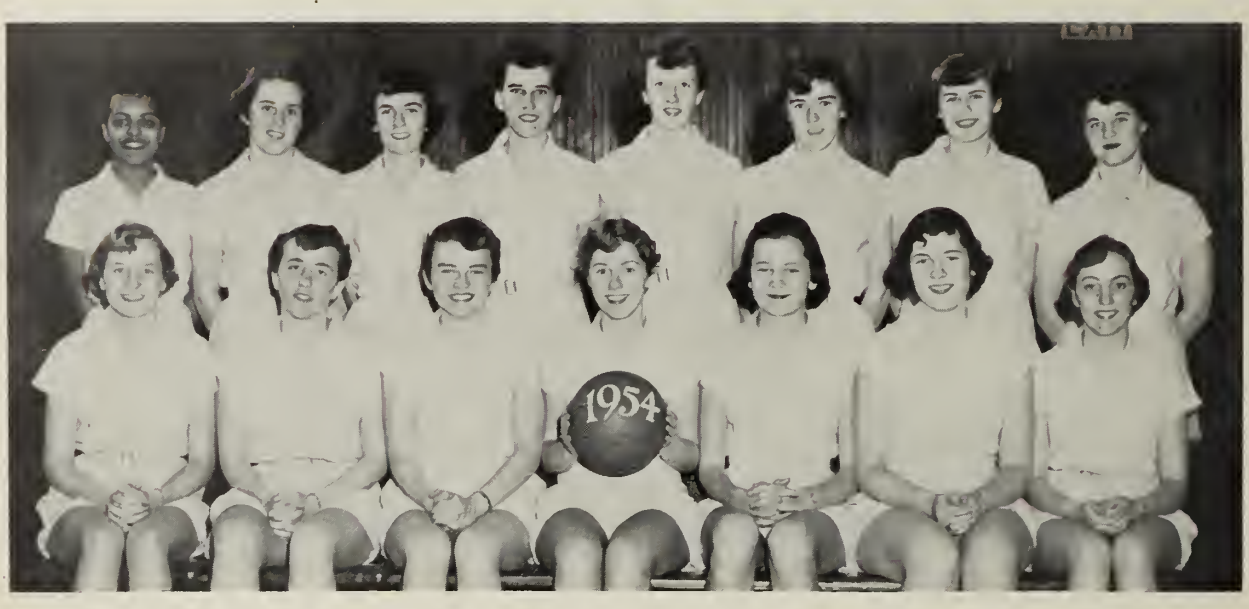

First row, left to right: Jane Caldwell, June Crowley, Ruth Kearney, Ann Moynihan, Ann Coy, Lorraine Egger, and Judy Allen.
Back row, left to right: Elaine Cornwall, Ann Czymbor, Virginia Doyle, Lois Carlson, Geraldine Foye, Mary Kelliher, Nancy Fries, and Mary Pezzano.

FIELD HOCKEY

First row, left to right: Ruth Kearney, Virginia Fortier, Patricia Linehan, Betty Tormey, Ann Moynihan, Judy Allen, and Eleanor Iacovo.
Second row, left to right: June Crowley, Jane Caldwell, Virginia Doyle, Lois Carlson, Mary Kelliher, Lorraine Egger, Anita Lutz, and Mary Pezzano.
Third row: Ann Coy, Ann Czymbor, Mary Sawyer, Dorothy Dowd, Geraldine Foye, Nancy Fries, and Patricia Pribash.

"B" SWEATSHIRTS

Front, left to right: Lois Carlson, June Crowley, Mary Kelleher, Judy Allen.

Middle, left to right: Patricia Linehan, Ann Moynihan, Jane Caldwell, Virginia Doyle, Ruth Kearney, Aneida Lutz.

Back, left to right: Carol Davis, Ann Czymbor, Nancy Fries, Geraldine Foye, Elizabeth Tormey, Ann Coy, Elaine Cornwall.

SOFTBALL

Left to right: Dorothy Dowd, Ann Coy, Geraldine Foye, Mary Kelliher, Lois Carlson, Janice Engstrom, Nancy Fries, June Crowley, Jane Caldwell, Virginia Doyle, Anita Lutz, Patricia Linehan, Judy Allen, Ruth Kearney, Eleanor Iacovo, and Ann Moynihan.

VOLLEYBALL

Left to right: Ann Coy, Lois Carlson, Mary Kelleher, June Crowley, Ann Moynihan, Patricia Linehan, Barbara Prosper, Ruth Kearney, Judy Allen, Jane Caldwell, Nancy Fries, Ann Czymbor, Geraldine Foye.

LARRY
LONNY

GRADUATES

Hope shall brighten days to come, and memory gild the past.

Thomas Moore

RICHARD RAYMOND ABRAHAMSON
"Abe" **31 Marion Ave.**
College Scientific. Activities: Football 2, 4; Basketball 2, 3; Baseball 2; Volleyball 2, 3; Junior Usher 3; Hi-Y 3; Christmas Pageant 2, 3, 4; Male Chorus 2, 3, 4; Galloneers 2, 3, 4. Interests: President Young Peoples' Society, music, sports, automobiles. Future: Bethel College.

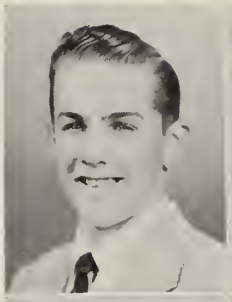

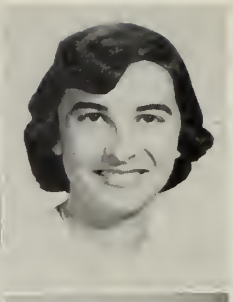

DOLORES ANN ALTIERI
"Dodo" **495 North Warren Ave.**
Commercial. Activities: Basketball 2. Interests: Junior Twentieth Century. Future: Secretary.

JOSEPH ALBERT ACKIL
"Joe" **35 Emmet St.**
College Scientific. Interests: Baseball, football, basketball. Future: Massachusetts College of Pharmacy.

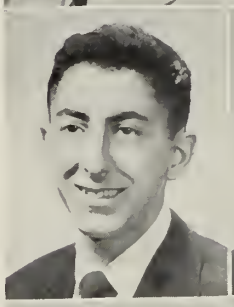

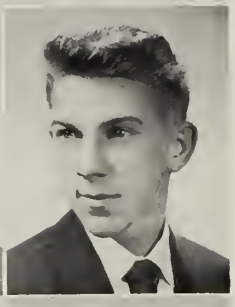

THOMAS ALTIERI
"Tommy" **198 Forest Ave.**
General. Activities: Baseball 2, 3, 4; Basketball 2, 3, 4; Volleyball 2, 3. Interests: Sports, drawing, Y.M.C.A., C.Y.O. Future: U. S. Navy.

EDMUND VIRGILIJUS ADAMKAVICIUS
"Adams" **9 Broad St.**
General. Interests: Hunting, fishing. Future: Air Force.

CAROLE MARIE ANDERSON
"Andy" **48 Custer St.**
Commercial. Activities: Motto Committee 4; Part Time Group 4. Interests: Swimming, basketball. Future: Undecided.

RUSSEL N. AKERBLOM
"Rusty" **18 Winthrop St.**
Commercial. Activities: Drum Major 2, 3, 4; Band 2, 3, 4. Future: Home National Bank.

JUDITH CUSHING ANDERSON
"Judy" **586 Torrey St.**
College Liberal Arts. Activities: Basketball 2, 3, 4; Swimming 4; Library Monitor 2; Yearbook Staff 4; Dramatic Club 2; Class Play Committee 4; Class Gift Committee 4. Interests: Swimming, Rainbow Girls, piano, bowling. Future: Physical Therapist.

ROGER LOUIS ALLAIRE
9 Waldo St.
General. Interests: Hunting. Future: Marine Corps.

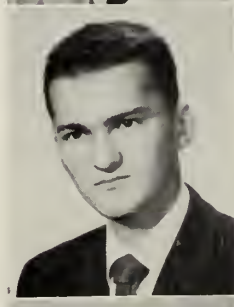

RALPH FRANCIS ANDREA
14 Riverside St.
Commercial. Activities: Part Time Group 4. Interests: Bowling. Future: Undecided.

JUDITH ANN ALLEN
"Judy" **158 Market St.**
College Liberal Arts. Activities: Basketball 2, 3, 4; Volleyball 2, 3, 4; Field Hockey 3, 4; Badminton 4; Softball 2, 3, 4; Girls' Sports Council 3, 4; Executive Committee 2, 3, 4; Junior Usher 3; Cheerleader 3, 4; Class Play 4; Ring Committee 3; A Cappella Choir 2. Interests: Rockne Association, dancing. Future: Forsyth Dental School.

WALTER EDWARD ARNOLD
"Ned" **15 Newton St.**
College Liberal Arts. Activities: "Brocktonia" Staff 4; Junior Usher 3; Class Play 4; Christmas Pageant 4; Dues Collector 3. Interests. Prestidigitation. Future: Medicine.

VIRGINIA ANN ARNONE
"Ginny" **379 Copeland St.**
College Liberal Arts. Activities: Student Council 3, 4; "Brocktonia" Staff 3; Junior Usher 3; Nominating Committee 3; Class Gift Committee 3; A Cappella Choir 2. Interests: Sports, dancing, music, Junior Twentieth Century, working. Future: Simmons College.

PHYLLIS JEAN BEALS
"Jean" **62 Ettrick St.**
Commercial. Activities: Class Play Usher 4; A Cappella Choir 2, 3; Girls' Glee Club 2, 3. Interests: Records, movies, dances. Future: Secretary.

JOSEPH RICHARD ASIAF
"Camel Driver" **107 Prospect St.**
College Scientific. Activities: Football 2, 3, 4; Track 2; Junior Usher 3. Interests: Hunting, fishing, swimming. Future: Tufts.

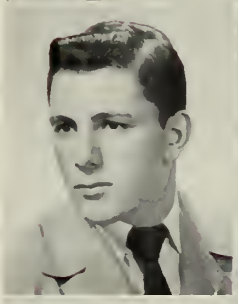

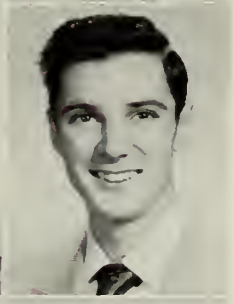

EARLE ANTHONY BEAUBIEN
"Junior" **52 Harold St.**
Commercial. Activities: Volleyball 2; Retail Selling 3, 4; Band 2. Interests: Bowling captain, automobiles. Future: Army.

PAULINE BADGIO
291 Green St.
College Liberal Arts. Activities: Basketball 2; Volleyball 2; Yearbook Staff 4; Class Play Committee 4; Mosts and Bests Committee (Chairman) 4; "Brocktonia" Collector 3, 4. Interests: Dancing, basketball. Future: Undecided.

DORIS RITA BEAUDREAU
"Dorry" **471 No. Main St.**
Commercial. Activities: Part Time Group 4. Interests: Bowling, piano, dancing, swimming, music, Junior Twentieth Century, Church groups. Future: Brockton Taunton Gas Company.

FREDERICK DOUGLAS BAILLIE
"Freddie" **1167 Montello St.**
Teachers College. Activities: Basketball 2, 3; Christmas Pageant 4. Interests: Sports, Y.M.C.A., drawing, C.Y.O., swimming. Future: Armed Service.

SIDNEY BELASTOCK
"Sid" **15 Lexington St.**
Industrial Arts. Activities: Football 2; Golf 2. Interests: Y.M.H.A., Club "54," speed boats, swimming. Future: U. S. Navy.

HENRY MILTON BARRY
"Junior" **25 Owens Ave.**
College Scientific. Activities: Football 2; Basketball 2, 3, 4; Baseball 2; Volleyball 2, 3, 4. Future: College.

SHIRLEY FLORENCE BELLIN
"Sandy" **172 Centre St.**
College Liberal Arts. Activities: Yearbook Staff 4; Class Play Committee 4. Interests: Y.W.H.A., Club "54," Youth Council. Future: College.

JOHN HENRY BEALS
"Jack" **534 Pleasant St.**
General. Interests: Baseball, hockey, basketball, golf, swimming, volleyball, reading, working. Future: U. S. Navy.

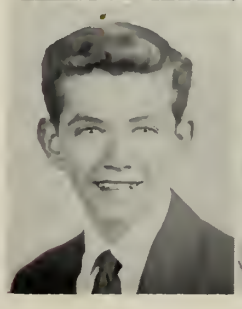

NETTIE MARION BENSON
8 East Nilsson St.
Commercial. Activities: Volleyball 2; Library Monitor 2; Nominating Committee 2. Interests: Ice skating, basketball, swimming. Future: Office Work.

BERNICE MARIA BERCOVITZ
"Bernie" 47 Ellsworth St.
Commercial. Interests: Dancing, bowling, skating, basketball. Future: Office Work.

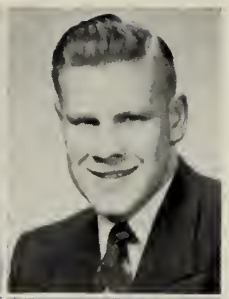

CHARLES JOSEPH BOURQUE
"Charlie" 124 Florence St.
Activities: Junior Usher 3; Band 2, 3, 4; Orchestra 2, 3, 4. Interests: C.Y.O., altar boy. Future: College.

RAYMOND EDWARD BERKSZA
"Ray" 75 Brett St.
General. Activities: Basketball 2, 3, 4; Baseball 2; Student Council 2; Hi-Y 2; Male Chorus 2. Interests: Y.M.C.A., swimming, Future: Undecided.

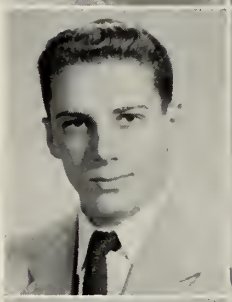

JANE MARIE BOUTIN
"Janie" 222 Market St.
Activities: Yearbook Staff 4; A Cappella Choir 2. Interests: Junior Twentieth Century, music, church choir. Future: Simmons.

ROGER ARTHUR BERNIER
81 Clairmont Ave.
General. Future: Business.

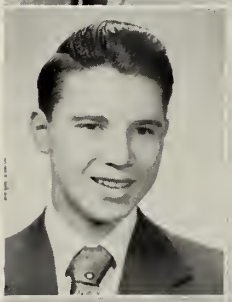

MARION WINIFRED BRASILL
"Bridget" 34 Wyoming Ave.
Commercial. Activities: Volleyball 2; Library Monitor 2; "Brocktonia" Staff 4; "Brocktonia" Collector 4; Part Time Group 4. Interests: C.Y.O., ice skating, badminton, hot rodder. Future: Undecided.

LORETTA VERONICA BIELSKIS
492 North Cary St.
Commercial. Activities: Basketball 3; Field Hockey 2; Yearbook Staff 4; Tri-Hi-Y 2; Part Time Group 4; Retail Selling 4. Interests: Church choir, Young Ladies' Sodality, sports. Future: Business College.

KAREN MARIE BREEN
"Kay" 310 Copeland St.
College Liberal Arts. Activities: Student Council 2; Junior Usher 3; Class Play 4; A Cappella Choir 2. Interests: Dancing, swimming, Junior Twentieth Century. Future: College.

FREDERICK HOWARD BOND, JR.
"Fred" 20 Pinkham St.
College Scientific. Activities: Intramural Basketball 2, 3, 4; Volleyball 2, 3, 4. Interests: Church basketball, hunting, fishing. Future: Engineering.

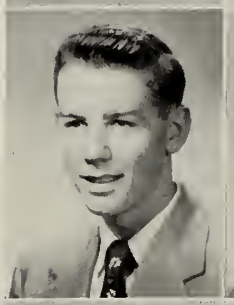

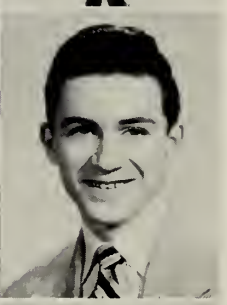

ARTHUR FREDERICK BRIDES
"Art" 52 Milton St.
Commercial. Activities: Part Time Group 4. Interests: Bowling, basketball, baseball. Future: College.

JOAN MARLENE BOSS
114 Riverview St.
Commercial. Activities: Dues Collector 2; Part Time Group. Interests: Dancing, skating, basketball, football. Future: Secretary.

DOLORES CLAIRE BRIEN
"Dodo" 36 Ash St.
Commercial. Activities: Yearbook Staff 4; Motto Committee 4; Ring Committee 3. Interests: Junior Twentieth Century, C.Y.O. Future: Chandler Business School.

ROBERT JOSEPH BROWN
"Killer" **153 Hovendon Ave.**
Technical. Activities: Hockey 3, 4. Interests: Weight lifting, swimming. Future: Marine Corps.

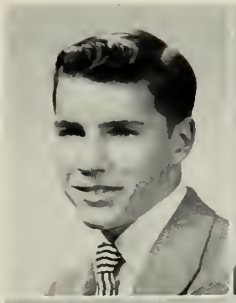

WILLIAM RICHMOND BUCHANAN
"Bucke" **18 Nye Square**
General. Activities: Football 2, 3, 4; (Co-Captain) Hockey 2, 3, 4; Christmas Pageant 4. Interests: Basketball, boxing, movies, professional hockey. Future: Air Corps.

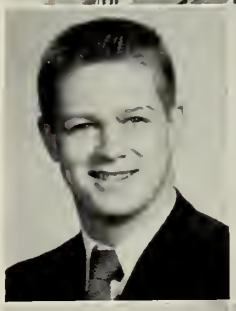

ANN ELIZABETH BUDRESKI
704 North Main St.
College Liberal Arts. Activities: Student Council 3, 4 (Secretary); "Brocktonia" 2, 3, 4; Class Play 4; Constitution Committee 2; A Cappella Choir 2. Interests: Junior Twentieth Century (President), working. Future: College.

JOSEPH VINCENT BUIDORKET
"Joe" **86 Battles St.**
General. Interests: Hunting, fishing, baseball, football, hockey, basketball. Future: Automobile Mechanic.

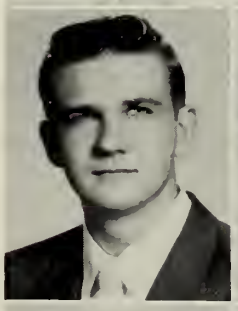

JOHN JOSEPH BUKUNT
"Buk" **89 Clairmont Ave.**
General. Interests: Hunting, fishing, ice skating, baseball, model airplane building, carpentry. Future: State Trooper.

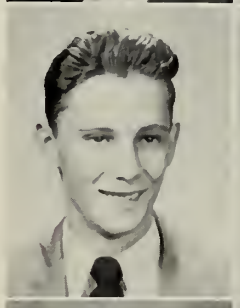

ROBERT DENNIS BURKE
"Bebo" **16 Division St.**
College Liberal Arts. Activities: Baseball 2; Junior Usher 3; Christmas Pageant 4; Nominating Committee; A Cappella Choir 4; Male Chorus 2, 3, 4; Galloneers 3, 4. Interests: Basketball, baseball, singing. Future: Boston College.

JANE WENTWORTH CALDWELL
328 Hillberg Ave.
Teachers College. Activities: Basketball 2, 3, 4; Volleyball 3, 4; Field Hockey 3, 4; Badminton 4; Softball 2, 3; Swimming 4; Girls' Sports Council 3, 4; Class Vice-President 2, 3, 4; Junior Usher 3; Class Play 4; "Brocktonia" Collector 3; A Cappella Choir 2; Girls' Glee Club 2. Interests: Luther League Secretary, Rockne Association, dancing, bowling. Future: Westbrook Junior College.

LOUISE HELEN CANELIAS
"Lou" **14 Hovenden Ave.**
Hospital Training. Activities: Basketball 2, 3; Volleyball 2; Tri-Hi-Y 3; Dramatic Club 2; Christmas Pageant 2; Drum Majorette 4; A Cappella Choir 3; Girls' Glee Club 2. Future: Undecided.

VIRGINIA ROSE CAPOZZI
"Ginny" **23 Farrington St.**
Teachers College. Activities: Class Play Usher 4; Girls' Glee Club 2. Interests: Junior Twentieth Century, bowling club, record club. Future: Nursing.

PHYLLIS ANN CAPPIELLO
20 Moulton St.
College Liberal Arts. Activities: Basketball 2; Volleyball 2; Library Monitor 2; "Brocktonia" Staff 4; Yearbook Staff 4; Stagecraft Staff 2; Class Play Committee 4. Interests: Junior Twentieth Century, dancing, knitting, group singing. Future: Nursing.

LOIS LORRAINE CARLSON
21 Linnea Ave.
Commercial. Activities: Constitution Committee; Basketball 2, 3, 4; Volleyball 3, 4; Field Hockey 3, 4; Badminton 4; Softball 2, 3; Girls' Sports Council 3, 4. Interests: Rockne Association, sports. Future: Undecided.

FLORENCE ELLEN CARPENTER
"Poppy" **436 Centre St.**
College Liberal Arts. Activities: Badminton 4; Yearbook Staff 4; Class Play Committee 4; Dues Collector 2, 3, 4; Class Gift Committee 3; Girls' Glee Club 2. Interests: Rainbow Girl. Future: Bridgewater State Teachers College.

JOHN EDWARD CARR
"Johnny" **22 Brett St.**
Teachers College. Interests: Dancing, movies, records, boxing bouts, roller skating. Future: U. S. Marines.

EARL GEORGE CHENEY
"Earl" **71 Morse Ave.**
College Scientific. Activities: Volleyball 3; Junior Usher 3; Band 2, 3, 4; Orchestra 2, 4. Interests: Basketball, swimming, fishing. Future: Teacher.

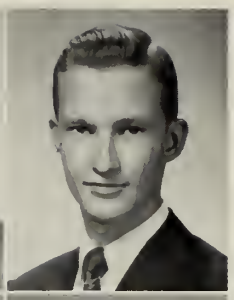

ROBERT H. CARRELL
"Bob" **71 East Ashland St.**
General. Future: Army.

ROGER KENT CHOQUET
"Rog" **232 Perkins Ave.**
Industrial Arts. Interests: Swimming, dancing, baseball, skating. Future: Newspaper Work.

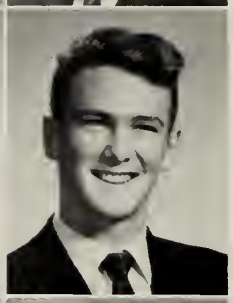

MARLENE VERONICA CARRIUOLO
38 Lyman St.
Commercial. Interests: Bowling, dancing, swimming, store work. Future: Marriage.

ANNA VIRGINIA CICORA
14 Coburn St.
Commercial. Activities: Basketball 2; Dramatic Club 3, 4; Christmas Pageant 4; Class Play Usher 4. Interests: Bowling, dancing, swimming. Future: Chandler Business School.

ADOLPH LENARD CELIA
"Adee" **665 Warren Ave.**
General. Interests: Bowling, swimming, baseball. Future: Army.

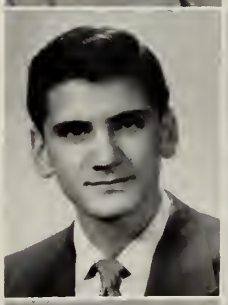

ELLEN VICTORIA CLISBEE
"Dizzy" **324 Copeland St.**
Hospital Training. Activities: Yearbook Staff, Health Activities 4; Girls' Glee Club 3, 4. Interests: Rainbow Girls, Luther League, reading, music, baseball. Future: Laboratory Technician.

FRANCES ANN CERCI
"Frana" **108 Walnut St.**
Hospital Training. Activities: Basketball 2, 3; Softball 2; Dramatic Club 4; Nominating Committee 3. Interests: Dancing, swimming, Y.W.C.A., knitting. Future: Undecided.

GERALD LEE COBB
"Jerry" **45 Thatcher St.**
Industrial Arts. Interests: Hunting, fishing, swimming, baseball, basketball, football, archery. Future: Carpenter.

RAYMOND PAUL CHASSEY
"Ray" **1110 Warren Ave.**
Industrial Arts. Activities: Football 2; Tennis 3. Future: Wentworth Institute.

ANNA BETTY COHEN
"Anne" **312 Spring St.**
General. Activities: A Cappella Choir 2, 3. Interests: Y.W.H.A., Young Judea, Club "54," Youth Council, swimming, skating, dancing. Future: Burdett College.

BEVERLY ANN COHEN
"Bev" **111 Hill St.**
Commercial. Activities: Retail Selling 2, 3, 4; Girls' Glee Club 2. Interests: Dancing, swimming, skating, basketball, volleyball. Future: Undecided.

WILLIAM JOSEPH CONDON
"Bill" **43 Brook St.**
Technical. Interests: A&P Bowling League, Naval Reserve. Future: Navy.

LESTER SIDNEY COHEN
"Les" **8 Sycamore Ave.**
General. Interests: Volleyball, basketball, bowling, tennis. Future: Boston University.

ROBERT SHELDON CONNOLLY
"Brillohead" **78 Menlo St.**
Technical. Activities: Volleyball 3. Interests: DeMolay, Naval Reserves. Future: Navy.

MELVIN STANLEY COHEN
"Mel" **12 Newton St.**
Teachers College. Activities: Junior Usher 3; Boys' State Representative 3. Interests: Baseball, skating, gardening. Future: Teacher.

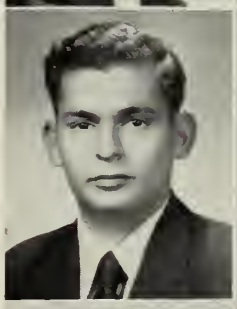

SHIRLEY ANN CONNOLLY
"Shirl" **512 North Montello**
Hospital Training. Activities: Basketball 2; Class Play Committee 4; Girls' Glee Club 3, 4. Interests: Swimming, skating, dancing, sports. Future: Nursing.

STANLEY COHEN
"Sten" **400 West Elm St.**
General. Activities: Volleyball 3; Hi-Y 4. Interests: Y.M.H.A., basketball, Youth Council. Future: Boston University.

ROBERT RUSSELL COOTS
"Bob" **770 Main St.**
Industrial Arts. Interests: Swimming, basketball, football, bowling. Future: Coast Guard.

BEVERLY MAY COLBY
"Bev" **94 North Main St.**
Teachers College. Activities: Basketball 2, 3; Class Play Usher 4; "Brocktonia" Collector 2, 3; Girls' Glee Club 2. Interests: Swimming, softball, volleyball. Future: Undecided.

LINDA MARY CORCORAN
"Lin" **504 West Elm St.**
College Liberal Arts. Activities: Basketball 2, 3; Volleyball 2, 3; Field Hockey 2, 3; Badminton 4; Softball 2; "Brocktonia" Staff 2, 3, 4; Yearbook Staff 4; Dramatic Club 2, 3, 4; Class Play 4; Motto Committee Chairman 4; "Brocktonia" Collector 4; Class Gift Committee 3, 4; Band 2, 3, 4; All State Band 3, 4; Orchestra 2, 3, 4; A Cappella Choir 2, 3. Interests: Art, music, Twentieth Century Catholic Club, C.Y.O., swimming, tennis. Future: College.

SHAUN EDWARD CONDON
65 Addison Ave.
College Liberal Arts. Activities: Basketball 2; Intramural Basketball 3. Interests: C.Y.O., City League Basketball. Future: College.

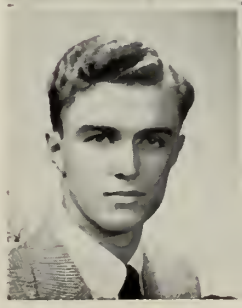

ELAINE DIANE CORNWALL
"Micki" **32 Macy Ave.**
College Liberal Arts. Activities: Basketball 2, 3, 4; Volleyball 2, 3; Field Hockey 3; Softball 2; Girls' Sports Council 3, 4; Mosts and Bests Committee 4. Interests: Rockne Association, swimming, dancing, horseback riding, church choir. Future: Northeastern University.

NICHOLAS JOSEPH CORSINO
"Groucho" 50 Holbrook Ave.
Industrial Arts. Future: Navy.

ANN BERNADETTE CZYMBOR
77 Plymouth St.
Commercial. Activities: Basketball 3, 4; Volleyball 2, 3, 4; Field Hockey 3, 4; Girls' Sports Council 3, 4. Interests: Sports, dancing, Rockne, C.Y.O. Future: Telephone Operator.

ANN LOUISE COY
210 Quincy St.
Commercial. Activities: Basketball 2, 3, 4; Volleyball 2, 3, 4; Field Hockey 3, 4; Badminton 4; Softball 2, 3. Interests: Bowling, tennis. Future: Medical Secretary.

MARCIA ANN DAILEY
59 Ford St.
Commercial. Activities: Basketball 2; Dramatic Club 3, 4; Class Play Committee 4; Christmas Pageant 4. Interests: Rockne, Junior Twentieth Century Catholic Club, bowling, dancing, skating. Future: Telephone Operator.

KATHLEEN MARY CRONIN
"Kathy" 27 Moulton St.
College Liberal Arts. Activities: Basketball 2; Student Council 4; Library Monitor 2; "Brocktonia" Staff 4; Stagecraft 2; Class Play Committee 4; A Cappella Choir 2. Interests: C.Y.O., Junior Twentieth Century Catholic Club. Future: Teacher.

NORMAN HENRY DAME
"Dame" 12 North Montello St.
General. Interests: Roller skating, swimming, baseball. Future: Armed Service.

JUNE MARY CROWLEY
34 Addison Ave.
College Scientific. Activities: Basketball 2, 3, 4; Volleyball 2, 3, 4; Field Hockey 3, 4; Badminton 4; Softball 2, 3; Girls' Sports Council 3, 4; Dues Collector 2, 3, 4; Nominating Committee 2. Interests: Y.W.C.A., Junior Twentieth Century Catholic Club, Rockne Association, C.Y.O. Future: Teacher.

JOSEPH DaSILVA
"Joe" 101 Wyman St.
General. Activities: Football 2, 3; Track 2. Interests: Sports, music. Future: Undecided.

LAURENCE EARL CUDMORE
"Cuddy" 248 Market St.
College Scientific. Activities: Basketball 2, 3, 4 (Captain 4); Captain Baseball 2, 3, 4; Intramural Basketball 2; Volleyball 2; Junior Usher 3; Christmas Pageant 3, 4. Interests: Sports. Future: Teacher.

ANNE KAISER DAVIS
140 Highland St.
College Liberal Arts. Activities: Volleyball 2; Class Play 4; Band 2, 3, 4. Interests: Sports, skiing. Future: Wellesley.

JOHN EDWARD CURRY
"Jack" 56 French Ave.
Commercial. Activities: Hi-Y 2, 3, 4 (Treasurer 4); B.H.S. Part Time Group 4. Interests: Basketball, swimming. Future: Certified Public Accountant.

CAROL ANN DAVIS
38 Beach St.
Commercial. Activities: Basketball 2, 3, 4; Volleyball 3, 4; Field Hockey 3; Softball 2, 3; Girls' Sports Council 3, 4. Interests: Swimming, bowling, skating, Rockne. Future: Secretarial Work.

DONALD NELSON DAVOCK
"Don" **143 West Chestnut St.**
General. Activities: Band 2, 3; Male Chorus 2, 3. Interests: Basketball, football, autos. Future: Undecided.

ELDORA MAUREEN DeLaKOSKI
"Red" **11 Winona St.**
Commercial. Interests: Swimming, horseback riding, dancing, skating, badminton, basketball. Future: Office Work.

MARY PATRICIA DAYLOR
"Pat" **14 Crescent Ave.**
College Liberal Arts. Activities: Volleyball 2, 3; Badminton 4; Student Council 3; "Brocktonia" Staff 2, 3; Yearbook Staff 4; Tri-Hi-Y 3; Dramatic Club 2; Class Play 4. Interests: Sports, dancing, Junior Twentieth Century Catholic Club. Future: College.

CAROL MARIE DELANO
"La Cosa" **40 Foster St.**
Commercial. Activities: Volleyball 3; Badminton 4; Dramatic Club 3, 4; Class Play 4; Nominating Committee 3. Interests: Dancing, swimming, volleyball, tennis, badminton. Future: Secretary.

RICHARD NORMAN DeCOST
"Dick" **21½ East Nilsson St.**
Industrial Arts. Activities: Football 2. Interests: Boxing, music, sports. Future: Television.

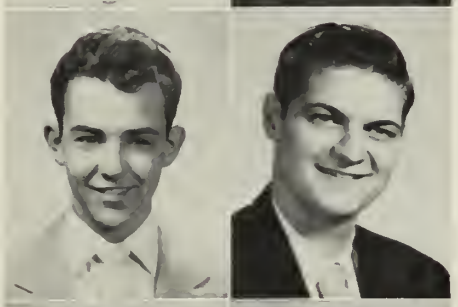

DONALD CHESTER DENTCH
"Don" **32 Winona St.**
General. Activities: Student Council 2. Interests: Stock car racers, dancing, swimming, traveling. Future: Undecided.

RONALD WILLIAM DeCOST
"Ronnie" **85 Lowell St.**
College Scientific. Activities: Hockey 3, 4; Track 4; Intramural Basketball 3, 4; Class Play 4; A Cappella Choir 2, 3, 4; Male Chorus 2, 3, 4; Galloneers 2, 3, 4. Future: Navy.

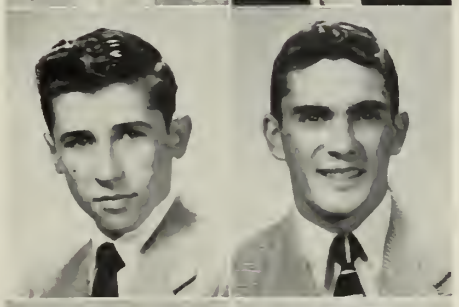

DAVID ANDREW DePASQUA
"Dave" **24 Martin St.**
Technical. Activities: Football 2, 3, 4; Baseball 3, 4 (Co-Captain 4). Interests: Tennis, swimming, basketball, skating, bowling. Future: Professional Baseball.

JEAN LUCY DeFALCO
"Gigi" **102 Lyman St.**
Hospital Training. Activities: Junior Usher 3; Girls' Glee Club 2. Interests: Singing, dancing, roller skating, reading, C.Y.O., Junior Legion of Mary. Future: Nursing.

MARGUERITE FAITH DEROSIER
"Mag" **68 Prospect St.**
College Liberal Arts. Activities: Badminton 4; Student Council 2; Library Monitor 2; "Brocktonia" Staff 2; Class Play 4; Constitution Committee 2. Interests: Junior Twentieth Century Catholic Club, sports, music. Future: Northeastern University.

ANNA VIRGINIA DeFAZIO
40 West Park St.
Commercial. Activities: Basketball 2; "Brocktonia" Collector 4; B.H.S. Part Time Group 4. Interests: Music, dancing, swimming. Future: Secretary.

GERALDINE FRANCES DI BARI
"Gerre" **158 Bartlett St.**
Commercial. Activities: Basketball 2, 3, 4; Volleyball 2, 3; Field Hockey 2, 3; Softball 2, 3, 4; Swimming 2, 3; Dramatic Club 2; Dues Collector 2; "Brocktonia" Collector 2; Drum Majorette 3, 4; Retail Selling 2, 3; Girls' Glee Club 3. Interests: Dancing, swimming, skating, Junior Twentieth Century Club, Y.W.C.A. Future: Boston University.

FLAVIANO JOSEPH DiFALCO
"Fluv" **153 Forest Ave.**
College Scientific. Activities: Football 2, 3; Class President 2, 3, 4; Student Council 3, 4; Junior Usher 3; Hi-Y 2, 3, 4; Class Play 4. Interests: Sports music, dancing, bowling, C.Y.O., Hi-Y Club. Future: Dentistry.

ROSEMARY THERESA DOHERTY
"Rose" **58 Hollis St.**
Teachers College. Activities: "Brocktonia" Staff 4; Dramatic Club 4; Christmas Pageant 4; Junior Usher 3; Part Time Teaching Program 4. Interests: Drawing, Junior Twentieth Century Catholic Club, badminton, C.Y.O., Y.W.C.A., skating. Future: Teacher.

SABINA NANCY DILIDDO
"Nella" **20 Bennam St.**
General. Future: Telephone Operator.

GERTRUDE MARY DONAHUE
"Sis" **21 Grand St.**
Commercial. Activities: Dramatic Club 4; Retail Selling. Interests: Dancing, swimming, music, Junior Twentieth Century Catholic Club, sports. Future: Junior College.

CAROLE MARIE DINNEEN
406 West Elm St.
College Liberal Arts. Activities: Basketball 2, 3, 4; Volleyball 3; Field Hockey 3; Class Executive Committee 2, 3, 4; Library Monitor 2; "Brocktonia" Staff 2, 3, 4; Junior Usher 3; Dramatic Club 2, 3 (Secretary 4); Class Play Committee 4; Christmas Pageant 4. Interests: Tennis, photography, Junior Twentieth Century Catholic Club, Rockne. Future: College.

PAULINE ANNA DONATI
"Polly" **43 Wyman St.**
Commercial. Activities: Badminton 4. Interests: Dancing, painting portraits, travel, classical music, Vice-President and Secretary of the Co-ed Committee at Y.W.C.A. Future: Women's Air Force.

ANN LORRETTA DiNUNNO
174 Summer St.
Commercial. Activities: Basketball 2; Badminton 4; Dues Collector 3, 4. Interests: Junior Twentieth Century Catholic Club, C.Y.O., Anita Garibaldi Junior Lodge, piano, dancing, records. Future: Williams Business School.

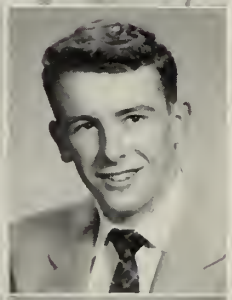

BRENDAN THOMAS DONOVAN
"Dunny" **29 Skinner St.**
Industrial Arts. Interests: Baseball, bowling. Future: Undecided.

VALERIE JEAN DiSALLE
"Val" **73 Woodland Ave.**
College Liberal Arts. Activities: Basketball 2; Volleyball 2; Junior Usher 3; Motto Committee 4. Interests: Anita Garibaldi Lodge, square dancing. Future: Nurse.

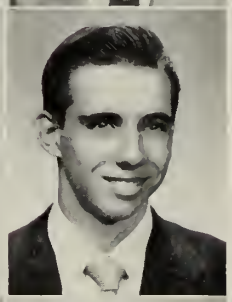

ROBERT BLAINE DOUGLAS
"Doug" **16 Park Rd.**
College Scientific. Activities: Swimming Team 4; Hi-Y 2, 3, 4; Stagecraft Staff 2, 3, 4; Projection Staff 3, 4. Interests: Radio and repair, model building and flying. Future: Electronics Engineering.

KATHLEEN CLAIRE DOHERTY
"Kathy" **63 LaFoye St.**
Household Arts. Activities: Basketball 2; Volleyball 2; Dramatic Club 2, 3; Girls' Glee Club 2. Interests: Tennis, roller skating, bowling. Future: Nurse.

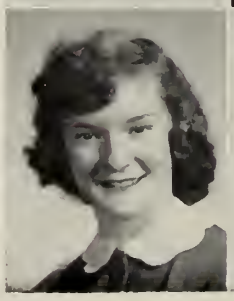

MARIE ANN DOUILLETTE
"Ree" **379 Centre St.**
Commercial. Activities: Basketball 4; Field Hockey 4; Softball 4; "Brocktonia" Staff 4; Dramatic Club 4; Class Play Usher 4; Christmas Pageant 4. Interests: C.Y.O., Twentieth Century Catholic Club, dancing, traveling, cooking. Future: Government Work.

DOROTHY IRENE DOWD
"Dot" **19 Forest Ave.**
Teachers College. Activities: Basketball 2, 3, 4; Volleyball 2, 3, 4; Field Hockey 2, 3, 4; Badminton 4; Softball 2, 3, 4; Class Play Committee 4; Part Time Teaching Program 4; A Cappella Choir 2. Interests: Rockne, Rockne House Council. Future: Physical Education Teacher.

VIRGINIA FRANCES DOYLE
"Ginny" **11 Berkeley St.**
Hospital Training. Activities: Basketball 2, 3, 4; Volleyball 2, 3, 4; Field Hockey 3, 4; Badminton 4; Softball 2, 3; Girls' Sports Council 3, 4; Library Monitor 2, 3, 4; "Brocktonia" Staff 4; Junior Usher 3; Dramatic Club 4; Mosts and Bests Committee 4; Ring Committee 3; Nominating Committee 2, 3; "Brocktonia" Collector 2; A Cappella Choir 2. Interests: Junior Twentieth Century Catholic Club, St. Margaret's Sodality, Rockne, dancing, music, tennis. Future: Nursing.

MICHAEL JOHN DRISCOLL
"Micky" **158 Centre St.**
Commercial. Activities: Intramural Basketball 2, 3, 4; Volleyball 2, 3, 4; Christmas Pageant 4; Retail Selling. Interests: Bowling Team, C.Y.O. Future: Undecided.

WILLIAM JOSEPH DUFFY
"Duff" **67 Winthrop St.**
Teachers College. Interests: Baseball, basketball, dancing, swimming. Future: College.

ANNA LOUISE DUNBAR
48 Thompson Ave.
Hospital Training. Interests: Worship Chairman at Porter-Hi. Future: Army Nurse.

PRISCILLA OLIVE DUNHAM
"Cilla" **548 Pleasant St.**
Activities: Basketball 2; Student Council 2, 3, 4; Dramatic Club 4; Christmas Pageant 4. Interests: Rockne Association. Future: Elementary Teacher.

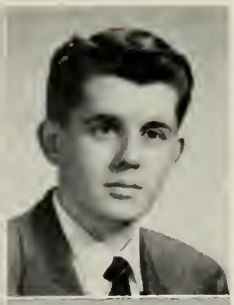

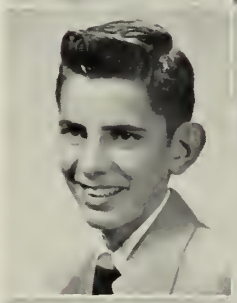

HERBERT DUNNINGTON
"Herb" **377 Pleasant St.**
College Liberal Arts. Activities: Basketball 2; Executive Committee 3, 4; Junior Usher 3; Band 2. Future: Undecided.

WARREN EDWARD DUPEE
"Dupe" **39 Weston St.**
College Scientific. Activities: Football 2; Track 2; Cross Country 3; Hi-Y 2, 3, 4. Interests: Sports, carpentry. Future: Wentworth Institute.

LORRAINE HARRIET EGGER
258 West Chestnut St.
Commercial. Activities: Basketball 2, 3, 4; Volleyball 2, 3, 4; Field Hockey 2, 3, 4; Badminton 4; Softball 2; Class Gift Committee 3. Interests: Rockne. Future: Chandler School.

MARILYN ELAINE EKHOLM
"Mal" **140 Ettrick St.**
Commercial. Activities: Volleyball 2; Library Monitor 2, 3; "Brocktonia" Staff 4; B.H.S. Part Time Group 4. Interests: Bowling, basketball, Luther League. Future: Office Work.

NANCY CAROLE ELSMORE
"Nanie" **21 Aberdeen St.**
College Liberal Arts. Activities: Basketball 2, 4; Volleyball 2, 4. Interests: Swimming, baseball, movies, watching football games. Future: Nursing.

JOYCE MAE EMERY
148 Nilsson St.
Commercial. Interests: Rockne, basketball, softball, tennis, badminton, swimming, skating, bowling. Future: Secretary.

JANICE MARIE ENGSTROM
"Janny" **28 Snell Ave.**
Teachers College. Activities: Basketball 2, 4; Volleyball 2, 3, 4; Badminton 4; Softball 2, 3; Girls' Sports Council 4; "Brocktonia" Staff 4; Dramatic Club 4; Class Play 4. Interests: Rockne, skating, dancing, sports, knitting, reading, Rainbow. Future: Teacher.

BERNARD MARTIN FARRELL
"Bernie" **520 Ash St.**
College Scientific. Activities: Football 2, 3; Track 2, 3; Intramural Basketball 2, 3, 4; Class Officer 2, 3, 4; Junior Usher 3; Class Play 4; Christmas Pageant 2, 3, 4; Ring Committee 3. Interests: C.Y.O., basketball, baseball, football, swimming, dancing, Y.M.C.A. Future: College.

BARBARA JOAN ERICKSON
"Barb" **43 Banks St.**
Commercial. Activities: Motto Committee 4; Part Time Group 4. Interests: Bowling, dancing, piano, church groups. Future: Airline Receptionist.

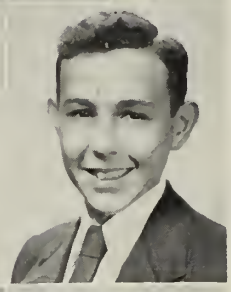

HARVEY ALBERT FENTON
"Harv" **510 West Elm St.**
College Scientific. Activities: Golf 2, 3; Junior Usher 3; Hi-Y 3, 4. Interests: Y.M.H.A., hobbies, summer sports. Future: Tufts College.

JANICE ELAINE ERICKSON
"Jan" **55 Tribou St.**
Teachers College. Activities: Basketball 3; Volleyball 4; "Brocktonia" Staff 4; Dramatic Club 2, 4; Class Play Usher 4; "Brocktonia" Collector 3, 4; Class Gift Committee 4. Interests: Dancing, music, swimming, modeling, knitting, clothes, Rainbow Girls. Future: College.

PHILLIP FERRANTE
"Phil" **167 Winthrop St.**
General. Activities: Volleyball 2, 3. Interests: Baseball, football, boxing. Future: Electrical Engineer.

JUDITH MAY FALCONE
"Judy" **290 High St.**
Commercial. Activities: Dramatic Club 2. Interests: Dancing, roller skating, knitting, swimming. Future: Secretary.

JOHN VINCENT FERRARA
"Jack" **77 Grafton St.**
Commercial. Activities: Football 2; Baseball 2, 3, 4; Intramural Basketball 4; Volleyball 4; Chris.mas Pageant 3; Part Time Group; Retail Selling. Interests: Sports, Y.M.C.A., music. Future: Armed Forces.

ANGELINA I. FAMELI
"Angie" **96 Packard Way**
Hospital Training. Activities: Basketball 2; Captain Volleyball 2; Field Hockey 2; Softball 2; Dramatic Club 4. Interests: Dancing, swimming, Twentieth Century Catholic Club, music. Future: Junior College.

RICHARD EDWARD FERRINI
"Rick" **241 Grafton St.**
General. Interests: Guns, horsemanship. Future: Boston University.

WILLIAM HAROLD FARLEY
"Bill" **147 Prospect Ave.**
College Scientific. Activities: Track 2, 3; Intramural Basketball 2, 3, 4; Class Treasurer 2, 3, 4; "Brocktonia" Staff 4; Christmas Pageant 4; Band 2, 3. Interests: C. Y. O., basketball, swimming, dancing, golf, Y.M. C.A., bowling, baseball. Future: College.

DOROTHY LENA FERRONE
"Dot" **218 Dover St.**
Commercial. Activities: Basketball 2, 4 (Captain 4); Volleyball 4; Library Monitor 2, 3, 4; "Brocktonia" Staff 3; Yearbook Staff 4; Dramatic Club 2, 3, 4; Class Play Usher 4; Christmas Pageant 4; "Brocktonia" Collector 2. Interests: Twentieth Century Catholic Club, swimming, dancing. Future: Bank Work.

BARBARA ANN FINMAN
"Finny" **209 Centre St.**
General. Activities: Orchestra 2, 3, 4. Interests: Piano. Future: College.

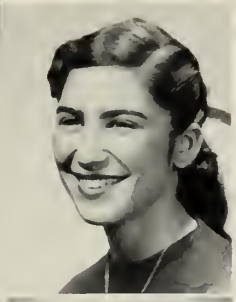

VIRGINIA LOUISE FORTIER
"Ginny" **41 Snell St.**
Teachers College. Activities: Basketball 2, 3, 4; Volleyball 3, 4; Badminton 4; Softball 3, 4; "Brocktonia" Staff 3, 4; Junior Usher 3; Dramatic Club 4; Class Play Committee 4; Nominating Committee 2; Girls' Glee Club 2. Interests: Y.W.C.A., Twentieth Century Catholic Club, dancing, swimming. Future: Undecided.

JANE ANNE FINNEGAN
29 Fuller St.
College Liberal Arts. Activities: Volleyball 2; Softball 2; Class Officer 2, 3, 4; "Brocktonia" Staff 2, 4; Yearbook Staff 4; Junior Usher 3; Dramatic Club 2; A Cappella Choir 2. Interests: Junior Twentieth Century Catholic Club. Future: Simmons College.

DOLORES ANGELA FOSSELLA
"Dolly" **60 West Ashland St.**
Commercial. Activities: Volleyball 2; Library Monitor 2, 3, 4; "Brocktonia" Staff 3, 4; Yearbook Staff 4; Junior Usher 3; Dramatic Club 2, 3, 4; Class Play Committee 4; Christmas Pageant 4; Dues Collector 2; A Cappella Choir 2, 3; Girls' Glee Club 2, 3. Interests: Twentieth Century Catholic Club, Y.W.C.A., dancing, knitting. Future: Secretary.

JUDITH ELAINE FIREMAN
"Judy" **79 Belcher Ave.**
College Liberal Arts. Activities: "Brocktonia" Staff 4; Tri-Hi-Y 3; Class Play Committee 4; Dues Collector 2; Nominating Committee 3. Interests: Y.W.H.A. Future: Simmons College.

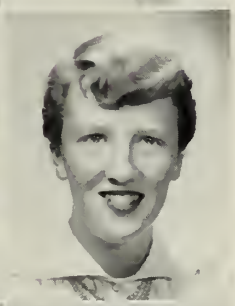

GERALDINE OLIVE FOYE
"Gerry" **526 Summer St.**
Teachers College. Activities: Basketball 2, 3, 4; Volleyball 2, 3, 4; Field Hockey 3, 4; Badminton 4; Softball 2, 3; Girls' Sports Council 4; Dramatic Club 4; Class Play 4; Christmas Pageant 4. Interests: Rockne Association, Junior Twentieth Century. Future: Bridgewater State Teachers College.

GEORGE ELLIS FISHER
"Bill" **461 Ash St.**
Industrial Arts. Interests: Church League Basketball, Little Big League Baseball, Commercial Club Junior Bigpin Bowling League. Future: College.

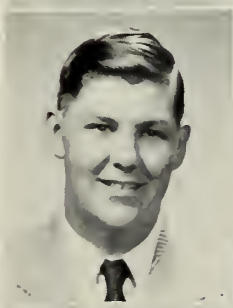

NANCY MEREDITH FRIES
"Nance" **56 Hillberg Ave.**
Teachers College. Activities: Basketball 2, 3, 4; Volleyball 2, 3, 4; Field Hockey 3, 4; Badminton 4; Softball 2, 3; Swimming 4; Girls' Sports Council 3, 4; Dramatic Club 4; Class Play 4; Christmas Pageant 4; Girls' Glee Club 2. Interests: Rockne Association, Hi-League. Future: Teaching.

ROBERT ALLEN FISHMAN
"Bob" **130 Bartlett St.**
Teachers College. Activities: Cross Country 2; Ping-Pong 4; Foul Shooting 4; Volleyball 2; Orchestra. Interests: Y.M.H.A., Brockton Orchestral Society. Future: Music.

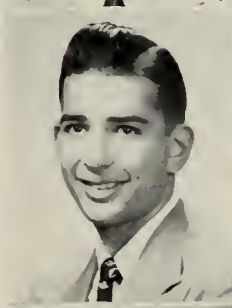

MARIE ANN FROIO
"Rie" **18 Vine St.**
Commercial. Activities: A Cappella Choir 2, 3. Interests: Junior Twentieth Century, dancing, ice skating, records, sports. Future: Business School.

JUNE ROSE FORTIER
158 Torrey St.
Commercial. Activities: "Brocktonia" Staff 3; Class Play 4; Part Time Group 4. Interests: Roller skating, dancing, singing, bowling, swimming, church groups, church choir, Junior Twentieth Century Catholic Club. Future: Secretary.

ALFRED NORMAN FURLONG
"Al" **23 Emmett St.**
Commercial. Activities: Track 3, 4; Cross Country 4. Future: Undecided.

ESTHER MARY GALLAGHER
"Es" **466 Main St.**
Commercial. Activities: Basketball 2, 3; Softball 2. Interests: Y.W.C.A., music, dancing, sports. Future: Undecided.

PETER NICHOLAS GIANNAROS
"Pete the Greek"
125 Winthrop St.
Teachers College. Activities: Football 2, 3, 4; Baseball 2, 3, 4; "Brocktonia" Staff; Christmas Pageant 4; Male Chorus 2, 3, 4; Galloneers 2, 3, 4. Interests: City League Basketball. Future: College.

ROBERT GALLANT
"Bob" **181 Pleasant St.**
College Scientific. Activities: "Brocktonia" Staff 4; Junior Usher 3. Interests: Swimming, drawing, sculpturing. Future: Dental Technician.

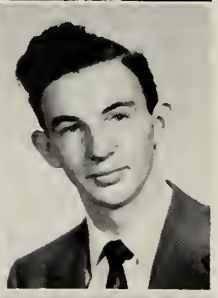

THOMAS BRUCE GIBBONS
"Tom" **517 Centre St.**
General. Interests: Garde d' Honneur. Future: Air Force.

JEAN MARIE GANLEY
200 Moraine St.
College Liberal Arts. Activities: Basketball 2, 3, 4; Volleyball 3; Badminton 4; Class Officer (Secretary) 2, 3, 4; Student Council 2, 3; "Brocktonia" Staff 2; Yearbook Staff 4; Junior Usher 3; Dramatic Club 2, 3; Cheerleader 3, 4; Class Play 4; Girls' State Representative 3. Interests: Junior Twentieth Century, C.Y.O. Future: College.

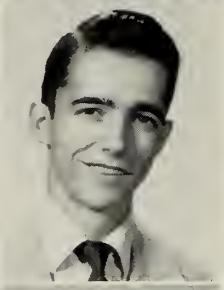

THOMAS WINTHROP GILLETTE
"Tom" **108 Howley St.**
Technical. Activities: Swimming Team 4; Basketball 2, 3. Future: U. S. Navy.

DOROTHY JANE GARDNER
"Dotti" **11 Carleton St.**
General. Interests: Basketball, volleyball, dancing, knitting, photography, swimming. Future: Business College.

THOMAS JAMES GLADUE
"Tom" **70 Turner St.**
Technical. Activities: Track 2; Basketball 2. Interests: Bowling, baseball, photography, skating. Future: Wentworth Institute.

WAYNE EARLE GARY
12 Chester Ave.
General. Activities: Track 4; Cross Country 4. Future: Undecided.

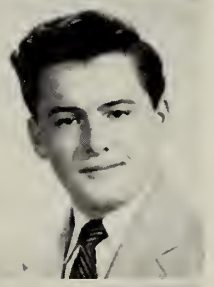

DAVID EARL GONIER
"Buff" **95 Magoun Ave.**
General. Activities: Intramural Basketball; Hi-Y 2. Interests: National Guards. Future: U. S. Army.

SELMA LOUISE GAUDIN
"Selly" **914 Montello St.**
College Liberal Arts. Activities: Basketball 2, 3; Field Hockey 4; Class Play Committee 4; Ring Committee 3; Class Gift Committee 4. Interests: Sports, dancing, skating, piano, Junior Twentieth Century. Future: Undecided.

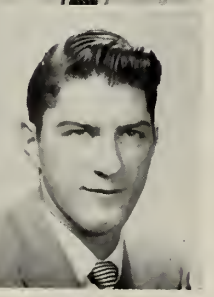

WARREN JOSEPH GORDON
"Duke" **44 Tremont St.**
General. Activities: Football 2, 3; Basketball 2, 3, 4. Interests: Dancing, bowling, swimming. Future: College.

FRANK BERWELL GOUDEY
"Curt" **362 West St.**
College Scientific. Interests: Automobiles, sports. Future: Engineering College.

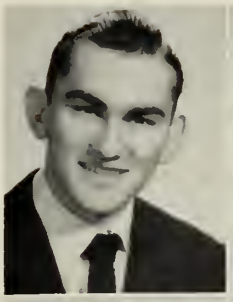

PATRICIA ANN GROSSO
"Pat" **103 North Warren Ave.**
General. Interests. Rollerskating. Future: Undecided.

HELEN EVELYN GOULD
"Blondie" **21 Dutchland Ave.**
Commercial. Activities: Dramatic Club 4; Christmas Pageant 4. Interests: Dancing. Future: Secretary.

AVIS LOUISE GURNEY
"Honey" **17 Rockwell Ave.**
Household Arts. Interests: Bowling, roller skating. Future: Nursing.

JOAN MAE GRADY
51 Oakdale St.
Commercial. Activities: Basketball 2, 3; Volleyball 2, 3; Badminton 4; "Brocktonia" Staff 4; Yearbook Staff 4; Dramatic Club 4; Christmas Pageant 4; Nominating Committee 2. Interests: Junior Twentieth Century, sailing, swimming, dancing, badminton, skating, bowling. Future: College.

TOBY JUDITH HAFTKA
"Curley" **10 Plymouth St.**
Hospital Training. Activities: Basketball 2; "Brocktonia" Staff 2, 3, 4; Class Play, Dues Collector. Interests: Young Judea, Girl Scouts, Y.W.H.A., camping, cooking. Future: Teacher.

RAY GRENIER
"Digger" **238 Court St.**
Technical. Activities: Tennis 3. Interests: Garde d' Honneur, music. Future: College.

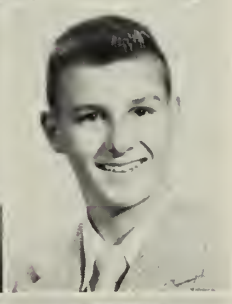

RICHARD MALCOLM HALL
"Dick" **326 Pearl St.**
Industrial Arts. Activities: Hockey 3, 4. Future: Navy.

PATRICIA ELLEN GRIFFIN
60 French Ave.
Teachers College. Activities: Basketball 2; Volleyball 2; Dramatic Club 4; Class Play Usher 4. Interests: Junior Twentieth Century, dancing, swimming, sports. Future: Business School.

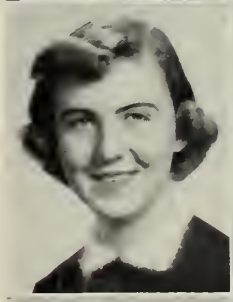

HAROLD ROBERT HALLISEY
"Harry" **46 Howard Sq.**
Technical. Interests: Baseball, football, basketball. Future: Armed Forces.

RALPH CARL GRILLONE
112 Walnut St.
Industrial Arts. Activities: Football 2, 3, 4; Track 2; Volleyball 2, 3. Future: Wentworth.

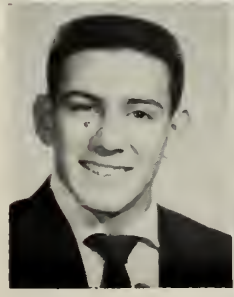

JOHN JOSEPH HALLISEY
"Hal" **30 Taylor Ave.**
General. Interests: Baseball, football, hunting, fishing, basketball. Future: U. S. Army.

RICHARD ALLEN HAM
"Ricky" **20 Tremont St.**
Teachers College. Activities: Swimming Team (Co-Captain) 4; Christmas Pageant 4; Dues Collector 3; "Brocktonia" Collector 2. Interests: Y.M.C.A. Swimming Team, gymnastics, badminton, volleyball, tennis. Future: Electrical Engineering.

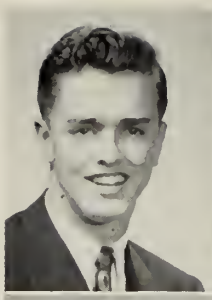

NANCY ANN HANNIGAN
"Nance" **71 Weston St.**
Household Arts. Interests: Swimming, horseback riding, tennis, races, drawing. Future: Airline Hostess.

JOSEPH SAUL HAMELBURG
"Joe" **230 Howard St.**
General. Activities: Football 3, 4. Interests: Art, swimming, ice skating, dancing, horseback riding, bowling. Future: New England School of Art.

JANET ARBETH HARRIMAN
"Jan" **24 Lewiston St.**
Teachers College. Activities: Volleyball 3; Class Play Committee 4; Christmas Pageant 4; Motto Committee 4; Ring Committee 3; Nominating Committee 3; A Cappella Choir 3. Interests: Classical music, art, sewing. Future: Massachusetts Memorial Hospital.

ELAINE KAY HAMMERQUIST
30 Edson St.
Hospital Training. Activities: Basketball 3, 4; Volleyball 3, 4; Student Council 3, 4; "Brocktonia" Collector 3; Class Play Usher 4. Interests: Luther League, roller skating, ice skating, basketball, swimming, bowling. Future: Deaconess Hospital School of Nursing.

RICHARD WILBER HARVEY
"Harv" **19 Brookside Ave.**
Technical. Activities: Basketball 2, 3, 4; Intramural Basketball 2, 3, 4. Interests: Y.M.C.A., sports. Future: Undecided.

MARY ARLENE HAMMOND
16 Johnson Court
Household Arts. Activities: "Brocktonia" Collector 3. Future: Waitress.

MICHAEL DAVID HATCH
"Mike" **61 E. Ashland St.**
Technical. Interests: Cars, mechanical equipment, dancing. Future: Undecided.

MARTIN DAVID HANCOCK
"Dave" **85 Tremont St.**
Teachers College. Activities: Football 3, 4; Basketball 4; Baseball 3, 4; Track 4; Christmas Pageant 4. Future: Undecided.

EMMETT JEROME HEALEY
"Jerry" **304 Winter St.**
College Scientific. Interests: Sports, art, radio. Future: Northeastern University.

LOIS ELAINE HANNAN
"Lo" **46 Lowell St.**
Teachers College. Activities: Dues Collector 2. Interests: Swimming, dancing, music, horseback riding, Junior Twentieth Century Catholic Club, bowling. Future: College.

ALTON FRANK HEFLER
"Al" **104 Copeland St.**
Commercial. Interests: Sports. Future: Service.

SYLVIA ANN HIGGINS
"Sibby" **36 Breer St.**
Commercial. Activities: Basketball 2. Interests: Bowling, dancing, skating, swimming. Future: Undecided.

AVIS ELIZABETH HUGHES
"Sandy" **10 Sycamore Ave.**
General. Activities: Basketball 2. Interests: Roller skating, dancing. Future: Telephone Company.

CORA ELLEN HILLIARD
"Sue" **22 Snow St.**
Commercial. Activities: Volleyball 3. Interests: Ice skating, dancing, hairdressing, swimming, fishing. Future: Apex School.

DONALD FOYE HUGHES
"Don" **10 Sycamore Ave.**
Industrial Arts. Cross Country 3; Basketball 2, 3, 4. Interests: Naval Reserves, Y.M.C.A., hunting, fishing. Future: Franklin Institute.

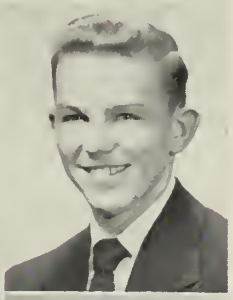

ELEANOR MARIE HOGAN
497 North Montello St.
Commercial. Activities: Dramatic Club 2. Interests: Dancing, skating, horseback riding, swimming, bowling. Future: Telephone Operator.

PATRICIA MARY HUGHES
"Pat" **47 Spring St.**
College Liberal Arts. Activities: Basketball 2, 4; Volleyball 2; A Cappella Choir 2. Interests: Choir, roller skating, dancing. Future: Medical Secretary.

CAROL SUE HOLSTEIN
"Casey" **438 Warren Ave.**
College Liberal Arts. Activities: Library Monitor 2, 3, 4; "Brocktonia" Staff 2, 3, 4; Dramatic Club 2; Class Play Usher 4; Class Gift Committee 3. Interests: Y.W.H.A., Treasurer of Youth Council. Future: Teaching.

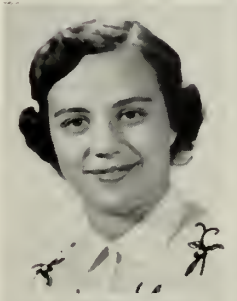

JOAN CAROL HUNNEWELL
"Jo" **37 North Manchester St.**
Commercial. Activities: Library Monitor 3. Interests: Dancing, roller skating, swimming, bowling, horseback riding, basketball. Future: Telephone Operator.

RICHARD EDWIN HOWARD
"Dick" **97 Highland St.**
Industrial Arts. Future: Horse Trainer.

THOMAS HARRISON HUNTER
"Tom" **387 North Warren Ave.**
College Scientific. Interests: Basketball, football, hunting, fishing. Future: Armed Services.

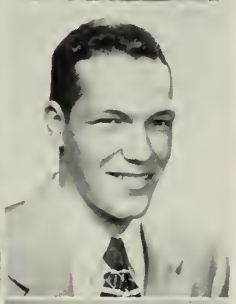

SIDNEY RICHARD HUBBLE
"Sid" **10 Kenwood St.**
Commercial. Activities: Retail Selling 4. Interests: Bowling, movies, baseball, football. Future: Retail Merchandising.

ROBERT MARVIN HURST
"Bobby" **16 Sycamore Ave.**
College Liberal Arts. Activities: Track 4; Hi-Y 4; Dramatic Club 2; Class Play 4; Ring Committee 3. Interests: Y.M.H.A., Club "54." Future: Accounting.

ELENA GAY IACOVO
"Elie" **35 LaFoye St.**
Commercial. Activities: Basketball 2, 3, 4; Volleyball 2, 3, 4; Field Hockey 3, 4; Softball 2, 3; Constitution Committee 2; Part Time Group 4. Interests: C.Y.O., bowling, roller skating, ice skating. Future: Bentley School of Accounting.

JOHN WALTER JANUSKIS
"Wally" **62 Ellis St.**
General. Interests: Automobiles, reading. Future: Air Force.

JUDITH ANN IPPOLITO
"Judy" **10 Florence St.**
Household Arts. Interests: Dancing, bowling. Future: Undecided.

KENNETH RAE JENSEN
"Ken" **167 Laureston St.**
College Scientific. Interests: Basketball, baseball, golf, bowling, Naval Reserve. Future: Chemical Engineering.

MARK TREFRY IPPOLITO
"Tref" **59 Holmes St.**
Hospital Training. Activities: Basketball 2, 3, 4; Volleyball 2, 3, 4; Junior Usher 3; Hi-Y 2, 3; Christmas Pageant 3, 4; Male Chorus 2. Interests: Sports. Future: Teacher.

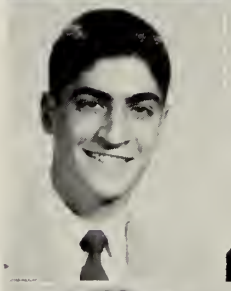

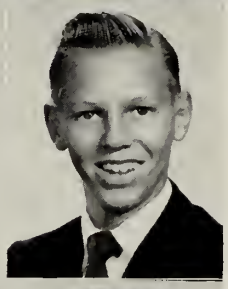

EDMUND CARROLL JEPPSON
"Ed" **11 Holmes St.**
College Scientific. Activities: Christmas Pageant 4; Male Chorus 4; Galloneers 3, 4. Future: Linotype Operator.

ROSEMARIE LUCY IPPOLITO
"Rosie" **10 Florence St.**
Household Arts. Interests: Dancing, bowling, swimming. Future: Undecided.

MARY JOSEPH JESUS
100 Harvard St.
Household Arts. Interests: Sewing, crocheting, dancing. Future: Undecided.

LEE MURRAY JACOBS
"Jake" **67 Oakdale St.**
College Scientific. Activities: Basketball 3; Volleyball 3; Junior Usher 3; Dues Collector 4; Nominating 3; Band 4. Interests: DeMolay, basketball, bowling, dancing. Future: Merchant Marine Academy.

BEVERLY MARTHA JOHNSON
"Bev" **114 Wheeler Ave.**
General. Activities: Basketball 3, 4; Volleyball 3, 4; Badminton 4; Class Gift Committee 3. Interests: Luther League, church choir, roller skating, dancing, Rockne Association. Future: Upsala College.

JENNIE JANKOWSKI
27 Williams St.
Commercial. Activities: Basketball 2, 3; Volleyball 2, 3; Softball 2, 3; Class Play Usher 4; Part Time Group 4. Interests: Swimming, tennis, C.Y.O., Rockne Association, St. Mary's Women's Guild. Future: Beautician.

ALICE ANN JONES
126 French Ave.
Hospital Training. Interests: Sports, music, dancing, Junior Twentieth Century, Junior Sodality. Future: Nursing.

ELAINE LATHAM
"Lainy" 130 Market St.
Hospital Training. Activities: Basketball 2; A Cappella Choir 2. Interests: Swimming, dancing, skating. Future: Nursing.

VIOLA MARIE LEGAULT
"Vi" 22 Prince St.
Commercial. Activities: Part Time Group 4. Interests: Hiking, dancing, skating, books. Future: Bookkeeper.

DIANA CORA LAVIGNE
"Mouse" 776 Warren Ave.
Commercial. Activities: Basketball 2, 4; Library Monitor 2; Dues Collector 3; A Cappella Choir 2. Interests: Rockne Association, dancing, swimming. Future: Office Work.

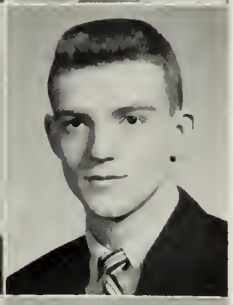

DAVID NELSON LEHAN
"Dave" 66 Sycamore Ave.
Technical. Interests: Baseball, basketball, football. Future: Undecided.

JANET THERESA LAWRENCE
"Jan" 33 Breer St.
Commercial. Activities: Basketball 2. Interests: Ice skating, swimming, dancing, driving. Future: Stewardess.

KENNETH WILLIAM LEISH
"Kenny" 42 Baxendale Terrace
College Liberal Arts. Activities: Volleyball 3; "Brocktonia" Staff 2, 3, 4; Junior Usher 3; Nominating Committee 3. Interests: Y.M.H.A., Youth Council President, Club "54." Future: College.

DEXTER WAYNE LAWSON
"Deck" 36 Cushing Ave.
College Liberal Arts. Activities: Basketball 2; Volleyball 3; "Brocktonia" Staff 3, 4; Student Council 2; Junior Usher 3; Hi-Y 3, 4; Class Play 4; Christmas Pageant 2, 3, 4; Band 2; A Cappella Choir 2, 3, 4; Male Chorus 2, 3, 4; Galloneers 2, 3, 4. Interests: Church, basketball, journalism, photography. Future: Doctor.

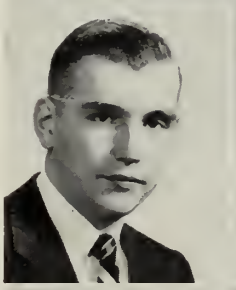

LOUISE DIANA LEMIEUX
"Fuzzy" 20 Hope St.
Commercial. Interests: Driving, skating, swimming, music, roller skating. Future: Office Work.

RAYMOND CARL LAWSON
"Ray" 44 Holmes St.
College Scientific. Activities: Hi-Y 3, 4. Interests: Church Hi-League, basketball, swimming, sports. Future: University of Massachusetts.

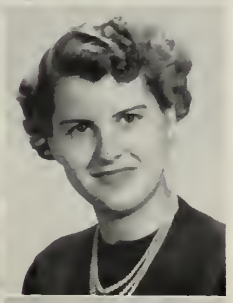

SHIRLEY FRANCES LEVESQUE
"Shirl" 13 Denton St.
Commercial. Activities: Creative Dancing 4; Class Play Usher 4; Class Gift Committee 4; Part Time Group 4; A Cappella Choir 2. Interests: Reading, dancing, football. Future: Secretary.

JEAN MEREDITH LE BLANC
31 Hope St.
Commercial. Interests: Roller skating, swimming, softball, dancing, piano, records, Junior Sodality. Future: Stenographer.

MARILYN DIANNE LEWIS
"Merry" 140 Clifton Ave.
Household Arts. Activities: Dramatic Club 2, 3, 4; Christmas Pageant 3. Interests: Roller skating, baby sitting, knitting, church activities, bowling. Future: Office Work.

CEDRIC GARLAND LIBBY
"Zeke" **83 Auburn St.**
Technical. Activities: Basketball manager 2, 3, 4; Hi-Y 2, 3. Interests: Photography, bowling, radio communications. Future: Electronics.

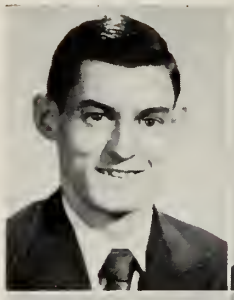

ANITA CAROLYN LUTZ
"Nita" **24 Brookside Ave.**
Activities: Basketball 2, 3, 4; Volleyball 3, 4; Field Hockey 4; Badminton 4; Softball 2, 3; Swimming 4; Girls' Sports Council 3, 4; "Brocktonia" Staff 4; Part Time Group 4. Interests: Swimming, Rockne Association, Y.W.C.A., tennis. Future: Bentley School of Accounting.

PATRICIA ANN LINEHAN
"Pat" **32 Green Pl.**
Commercial. Activities: Basketball 2, 3, 4; Volleyball 2, 3, 4; Field Hockey 3, 4; Badminton 4; Softball 2, 3; Girls' Sports Council 3, 4; Yearbook Staff 4; Class Play Usher 4. Interests: Rockne Association, Junior Twentieth Century Catholic Club, Junior Sodality, dancing, sports. Future: Secretary.

JANICE ANNE LUTZ
"Jan" **21 Oneida Ave.**
College Liberal Arts. Activities: Student Council 3, 4; "Brocktonia" Staff 3, 4; Yearbook Staff 4; Dramatic Club 4; Class Play Usher 4; Christmas Pageant 4. Interests: Dancing, sports, Luther League. Future: Nursing.

DANIEL LOMBARDI
"Dapper" **390 Montello St.**
General. Activities: Football 2. Future: U. S. Navy.

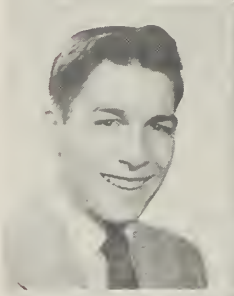

BETTY LORRAINE LYNCH
"Bets" **70 Manner Ave.**
Hospital Training. Activities: Girls' Glee Club 2, 3. Interests: Swimming, bowling, dancing. Future: Nursing.

MARY THERESA LOPES
"Lovey" **16 William St.**
Activities: Volleyball 2. Interests: Swimming, bowling, dancing, horseback riding. Future: Telephone Operator.

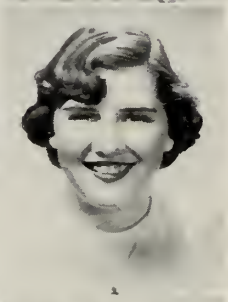

ELEANOR MAY LYNCH
"Elly" **61 Martland Ave.**
Hospital Training. Activities: Girls' Glee Club 2, 3. Interests: Junior Twentieth Century Catholic Club, swimming, bowling. Future: X-Ray Technician.

PATRICIA ANNE LOVEDAY
"Patty-Anne" **92 Wilder St.**
College Liberal Arts. Activities: Library Monitor 2, 3; A Cappella Choir 2. Interests: Swimming, records, dancing, painting. Future: Massachusetts School of Art.

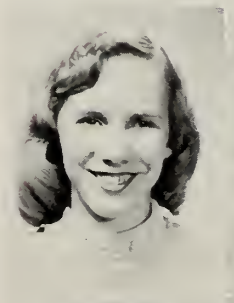

MARY LORRAINE LYNCH
244 Market St.
College Liberal Arts. Activities: Motto Committee 4; Nominating Committee 3; Girls' Glee Club 2, 3. Interests: Junior Twentieth Century Catholic Club. Future: Laboratory Technician.

EDWARD BERTOM LUCIER
"Big Ed" **5 Erie Ave.**
General. Activities: Baseball 2, 3, 4. Future: Air Cadets.

MARGARET HAZEL MACDONALD
"Peggy" **31 Hunt St.**
Commercial. Activities: "Brocktonia" Staff 4; Ring Committee 3; Class Gift Committee 3; Orchestra 2. Interests: Bowling, piano, swimming, tennis, roller-skating. Future: Telephone Operator.

ROBERT ANGUS MACDONALD
"Mac" **321 Forest Ave.**
College Scientific. Activities: Track 3, 4; Cross Country 3, 4 (Co-Captain 4); Stagecraft Staff 3, 4. Interests: Hunting, fishing, baseball, football. Future: College.

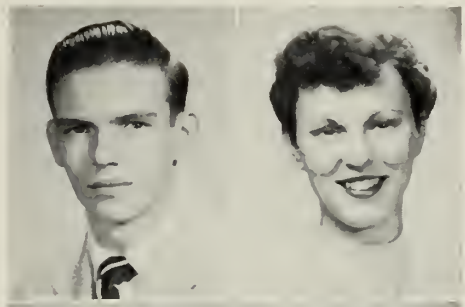

CAROLYN JOAN MARELLA
"Carol" **181 Concord St.**
Commercial. Interests: Swimming, roller skating, horseback riding, dancing. Future: Undecided.

RICHARD JOSEPH MACRINA
"Mac" **82 Lowell St.**
Teachers College. Activities: Basketball 2, 3; Volleyball 2, 3. Interests: Music, bowling. Future: Undecided.

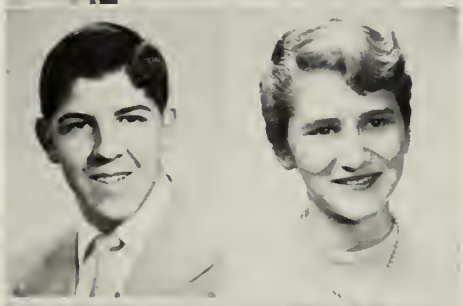

JEAN ROCHELLE MARTINELLI
82 Hubbard Ave.
Hospital Training. Activities: Ring Committee 3; A Cappella Choir 2. Interests: Junior Italian Lodge. Future: Nurse.

ARTHUR VICTOR MADONNA
"Art" **29 Arch St.**
Industrial Arts. Activities: Football 2, 3, 4; Track 2. Interests: Drawing, construction work. Future: Architectural Drawing.

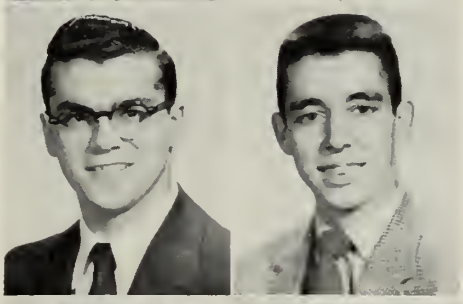

ROBERT GEORGE MASEFIELD
"Bob" **23 Gardener Ave.**
Industrial Arts. Future: Undecided.

VIRGINIA ANN MANSOUR
"Ginny" **75 Huntington St.**
General. Activities: Girls' Glee Club 2. Interests: Bowling, dancing. Future: Undecided.

SHEILA ANN MASON
"Lee" **303 Spring St.**
Hospital Training. Activities: Basketball 2. Interests: Rockne Association, bowling, dancing. Future: Secretary.

MARGARET ANTONIA MANTELLO
49 Farrington St.
Household Arts. Activities: Class Play Usher 4; Girls' Glee Club 2, 3. Interests: Piano. Future: Undecided.

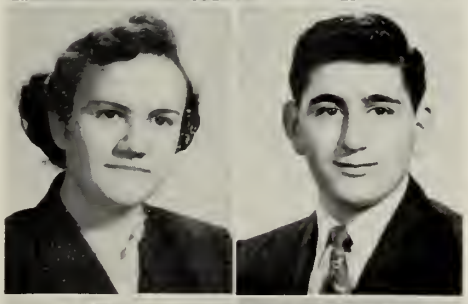

LOUIS GEORGE MATHER
"Louie" **14 Emmet St.**
Commercial. Interests: Football 2; Basketball 2, 3, 4. Future: Navy.

ROBERT ALBERT MANTER
"Killer" **16 Sterling Road**
General. Activities: Track 2. Interests: Photography. Future: Armed Services.

PATRICIA MCDONOUGH
"Pat" **20 Lookoff St.**
Teachers College. Activities: Volleyball 2. Interests: Porter-Hi Society, Brockton Youth Council, swimming, dancing, roller skating. Future: Undecided.

PATRICIA ANN MCGOWAN
"Pat" **435 North Cary St.**
Hospital Training. Activities: Basketball 2, 4; Cheerleader 3, 4; "Brocktonia" Collector 3, 4; A Cappella Choir 2, 3, 4; Girls' Glee Club 3, 4. Interests: Swimming, dancing, knitting. Future: Medical Secretary.

CLAIRE PRISCILLA MENDOZA
37 Washington Ave.
Hospital Training. Activities: Class Play 4; Christmas Pageant 2; A Cappella Choir 2; Girls' Glee Club 2. Interests: Painting, music, bowling, dancing, C.Y.O. Future: St. Elizabeth Hospital.

JOHN FRANCIS McGRATH
"Jack" **42 Carroll Ave.**
General. Activities: Hockey 4; Band 2, 3, 4. Interests: Golf, music, hockey, fishing. Future: U. S. Navy.

JOHN WILLARD MICHEAU
"Jack" **11 Track St.**
Technical. Interests: All sports. Future: Electronics.

GLORIA MARY McGUIRE
"Glo" **99 Clark St.**
Hospital Training. Activities: Basketball 2; Library Monitor 2; Junior Usher 3; Stagecraft 2; Class Play Committee 4; Class Play Usher 4. Future: Nurse.

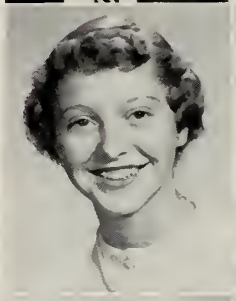

DOROTHY CLAIRE MILLAY
"Dot" **180 School St.**
Commercial. Interests: Softball, swimming, roller skating, ice skating. Future: Undecided.

JOYCE McLEOD
50 West Rosseter St.
Commercial. Interests: Central Methodist Church Fellowship.

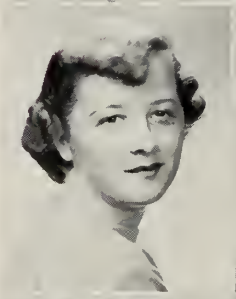

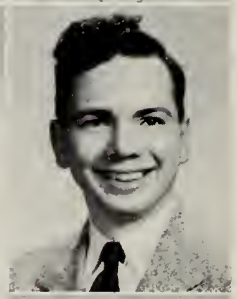

WAYNE DUNBAR MILLER
33 Martin St.
Teachers College. Activities: Football (Manager) 2; Hockey (Manager) 2, 3; "Brocktonia" Staff 3; Christmas Pageant 4. Interests: DeMolay, Massachusetts National Guard, Science Club. Future: Teacher.

ANN ELIZABETH McMAHON
21 Myrtle St.
Commercial. Activities: Basketball 2; Softball 2; Retail Selling 3, 4. Interests: Horseback riding, swimming, dancing, St. Margaret's Sodality, softball, C.Y.O. Future: Sales Demonstrator.

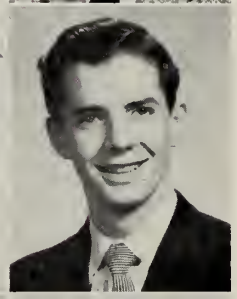

DONALD FRANCIS MOONEY
"Don" **190 Torrey St.**
General. Activities: Stagecraft Staff 2, 3, 4; Class Play 4. Interests: Dancing, outdoor sports. Future: Salesman.

MURIEL ELIZABETH McNEILL
12 Monson St.
Hospital Training. Activities: Library Monitor 2; Dramatic Club 4. Interests: C.Y.O., Y.W.C.A., Junior Twentieth Century Club, bowling, dancing, roller skating, music. Future: New England Peabody Home for Crippled Children.

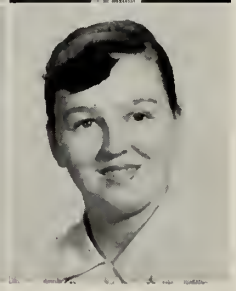

JEAN LOUISE MOORE
21 Enterprise St.
Commercial. Activities: Basketball 2, 3; Volleyball 2. Interests: Sunday school teacher, church choir. Future: Undecided.

KATHLEEN ANN MOORE
"Tootie" 13 Emmett St.
Commercial. Activities: Basketball 3; Yearbook Staff 4; Dramatic Club 4; "Brocktonia" Collector 2, 3; Part Time Group 4; Retail Selling 4. Interests: Skating, dancing, swimming, bowling, car races, horseback riding. Future: Hairdresser.

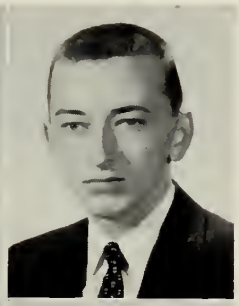

EDWARD FRANCIS MURPHY
"Murf" 127 North Warren Ave.
Industrial Arts. Activities: Football 2, 3, 4; Manager Track 2; Hi-Y 3, 4. Interests: Marine Corps Reserve. Future: U. S. Marines.

KENNETH FOSTER MORGAN
"J. P." 17 Crescent Place
College Scientific. Activities: Football 3, 4; Track 2; Christmas Pageant 4. Interests: C.Y.O., swimming, traveling. Future: U. S. Coast Guard Academy.

GERALD DOHERTY MURPHY
"Gerry" 436 Moraine St.
General. Activities: Golf 2, 3, 4; Hockey 2, 3, 4; Intramural 2, 3, 4; Volleyball 2, 3, 4. Interests: C.Y.O., sailboat racing, ice skating. Future: College.

EDWARD STANLEY MORKIS
"Ed" 111 North Pearl St.
College Scientific. Activities: Hi-Y 3; (President) Stagecraft Staff 2. Future: Veterinarian.

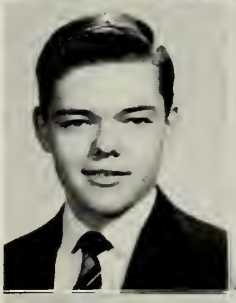

JOAN ELIZABETH MURPHY
"Joanie" 69 Grove St.
Hospital Training. Activities: Basketball 2, 3; Volleyball 3; Badminton 4; Class Play Committee 4; Motto Committee 4; Ring Committee 3; Nominating Committee 3; Girls' Glee Club 3. Interests: Junior Twentieth Century Catholic Club. Future: Catherine LaBoure School.

JOSEPH EARL MORSE
"Joe" 66 Leavitt St.
General. Activities: Track 2, 3; Intramural Basketball 3. Future: Salesman.

JOYCE MARIE MURPHY
"Murph" 183 Laureston St.
Hospital Training. Activities: Basketball 2; Softball 2; Class Play Usher 4; A Cappella Choir 2; Girls' Glee Club 3. Interests: St. Margaret's Junior Sodality, dancing, roller skating. Future: Massachusetts Memorial Hospital.

THERESA MARY MOSES
"Terry" 434 Crescent St.
Commercial. Activities: Basketball 2; Volleyball 2; Yearbook Staff 4; Part Time Group 4; Retail Selling 4. Interests: Bowling League, swimming, horseback riding, tennis, dancing, sewing, sports. Future: Office Work.

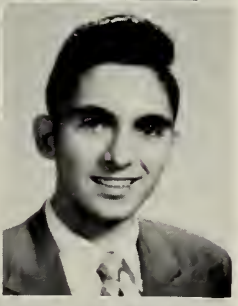

CARL KEGHAN NARSASIAN
110 Dover St.
College Scientific. Activities: Class Play Band 2, 3, 4; Band 2, 3, 4. Interests: Gardening, Bluenotes. Future: Northeastern University.

ANN MARIE MOYNIHAN
1156 Main St.
Hospital Training. Activities: Basketball 2, 3 (Captain 4); Volleyball 2, 3, 4; Field Hockey 3, 4; Badminton 4; Softball 2, 3 (Captain 4); Girls' Sports Council 3, 4; Student Council 3, 4; Class Play 4; Dues Collector 3; A Cappella Choir 2. Interests: Junior Twentieth Century Club (Secretary), St. Margaret's Sodality, dancing, Rockne. Future: School of Nursing.

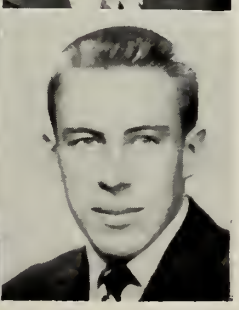

DONALD ANDERS NELSON
"Swede" 4 Fern Ave.
College Scientific. Activities: Football 2, 3, 4 (Co-Captain 4); Basketball 2, 3, 4; Male Chorus 2, 3. Future: Brown University.

DONALD EDMUND NELSON
"Ducky" **13 Stafford Lane**
General. Activities: Baseball 2. Interests: Stock car racing, winter sports. Future: Salesman.

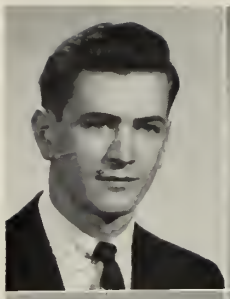

DANIEL ROBERT O'BRIEN
"O'B" **369 North Montello St.**
General. Activities: Football 3, 4; (Manager) Track 2; (Manager) Cross Country 2; (Manager) Stagecraft Staff 2, 3, 4; Retail Selling. Interests: Golf, baseball, swimming, basketball. Future: College.

JANICE ANN NEVILLE
"Jan" **596 Belmont St.**
Teachers College. Activities: Basketball 2, 3; Badminton 4; Student Council 2, 3; Yearbook Staff 4; Junior Usher 3; Mosts and Bests Committee 4; Dues Collector 3; Constitution Committee 2. Future: Bridgewater State Teachers College.

JANICE MARIE O'BRIEN
"Jan" **98 Auburn St.**
College Liberal Arts. Activities: Basketball 2; Library Monitor 2, 3, 4; Yearbook Staff 4; Christmas Pageant 2, 3, 4; Nominating Committee 2; Class Play Usher 4; A Cappella Choir 2, 3, 4; Girls' Glee Club 2, 3, 4. Interests: Church Fellowship, Church choir, Brockton Festival Chorus, bowling, reading. Future: Mathematics Teacher.

KENNETH JAMES NOONE
"Ken" **131 Moraine St.**
College Liberal Arts. Activities: Golf 3, 4 (Co-Captain 4); Intramural Basketball 2, 4; Volleyball 3. Interests: C.Y.O., sports, dancing. Future: Stonehill College.

ROBERT JOSEPH O'CONNELL
"Oakie" **116 Florence St.**
General. Activities: Baseball 2; Intramural Basketball. Interests: Baseball, basketball. Future: College.

PETER NORCROSS
"Pete" **794 Pearl St.**
General. Interests: Archery, golf, swimming. Future: Service.

EDWARD JAMES O'CONNOR, JR.
"Eddie" **10 Baxendale Ave.**
General. Interests: Roller skating. Future: Undecided.

ROBERT COLEMAN NORTON
"Bob" **34 Nash Ave.**
Commercial. Activities: B. H. S. Part Time Group, Retail Selling, Sports Council. Interests: Bowling, skating, golf. Future: Navy.

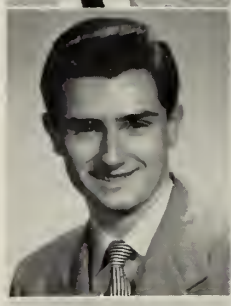

THEODORE PATRICK O'CONNOR
"Oakie" **11 Huntington Place**
Industrial Arts. Activities: Volleyball, Part Time Worker. Interests: Dancing, automobiles, work. Future: Brockton Business School.

SHIRLEY LORRAINE NUTTER
"Shirl" **836 Crescent St.**
Hospital Training. Activities: "Brocktonia" Staff 4; Health Activities 4; Class Play Committee 4; Christmas Pageant 4; "Brocktonia" Collector 4. Interests: Dancing. Future: Nurse.

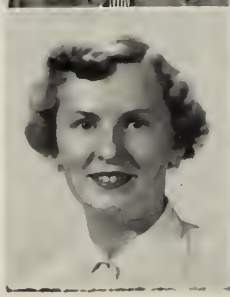

SUSANNE TERESA O'DONNELL
"Sue" **32 Frost Ave.**
College Liberal Arts. Activities: Basketball 2; Badminton 4; Dramatic Club 2; A Cappella Choir 2. Interests: Junior Twentieth Century Catholic Club, reading, dancing. Future: Bridgewater State Teachers College.

DENNIS O'LEARY
"Denny" 162 Forest Ave.
Commercial. Activities: Football 2; Basketball 2, 3, 4; Baseball 2, 3, 4; (Co-Captain) Intramural Basketball 2, 3, 4; Retail Selling. Interests: C.Y.O., Junior Legion Baseball, church activities. Future: Undecided.

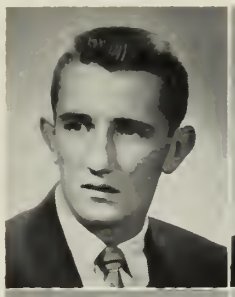

WILLIAM LAWRENCE OWENS
"Billy" 13 Lyman St.
General. Activities: Football 2, 4; Hockey 2, 3, 4; Intramural Basketball 2, 3, 4; Volleyball 2, 3, 4. Interests: Sports, church activities, Y.M.C.A., singing. Future: Service.

PATRICIA MARIE O'LEARY
"Pat" 167 Forest Ave.
Commercial. Activities: Basketball, Part Time Worker, Retail Selling. Interests: Swimming, dancing, reading. Future: Sales Demonstrator.

CAROL ANN PAULDING
28 Angelo St.
Commercial. Activities: Library Monitor 2; Part-Time Worker 4. Interests: Baseball, music, reading, working. Future: Secretarial School.

RICHARD EDWARD OLSON
"Oly" 23 Bolton Place
Technical. Activities: Hi-Y 2. Interests: Electricity, radio, classical music. Future: Electrical Engineer.

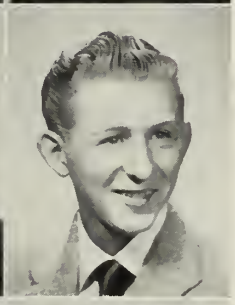

RICHARD ALAN PAULSON
"Dick" 135 Menlo St.
College Scientific. Interests: Stock-car racing, boat races, fishing, hill-billy music. Future: Boston University.

DARLENE O'NEIL
"Dimples" 143 Ames St.
Teachers College. Activities: Class Play Committee. Interests: Swimming, dancing, bowling, basketball, Junior Twentieth Century Catholic Club. Future: Undecided.

FRANCIS PELUSO
"Frankie" 26 Irving St.
Commercial. Activities: Library Monitor 2; Yearbook Staff 4; Dramatic Club 2, 4; Class Play Usher 4; Retail Selling 3, 4. Interests: Swimming, skating, bowling, stock-car races, dancing, piano, guitar. Future: Commercial Artist.

RICHARD OSBORNE
"Turk" 314 West St.
Teachers College. Activities: Golf 2, 3, 4; (Co-Captain). Interests: Automobiles, boxing, football. Future: College.

DONALD BRUCE PENDERGAST
"Pendy" 1085 Warren Ave.
General. Interests: Stock car races, sports. Future: Salesmanship.

ELAINE OSGOOD
"Ozzy" 66 Gifford St.
Hospital Training. Activities: Basketball 2, 3, 4; (Captain) Volleyball 2, 3; Field Hockey 2; Badminton 4; Dues Collector 2, 4; Brocktonia Collector 2; Class Gift Committee 3. Interests: Rainbow, Central M.Y.F. Future: Nurse.

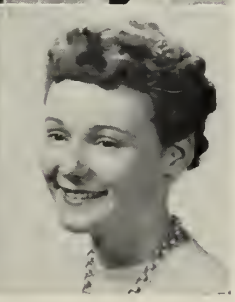

CELIA RUTH PERRAULT
"Fuzzy" 44 Rockwell Ave.
Commercial. Interests: Art, ice skating, cooking, sewing, dancing. Future: Brockton Edison.

ROGER NELSON PERRON
"Pit" **72 Cary St.**
Commercial. Activities: Tennis 2, 3, 4; (Co-Captain). Future: Undecided.

MARY ANN PEZZANO
111 Clark St.
Commercial. Activities: Basketball 2, 4; Volleyball 2, 3, 4; Field Hockey 4; Badminton 4; Girls' Sports Council 4; Student Council 2; Class Play Committee 4; Class Play Ushers 4; Girls' Glee Club 2. Interests: C.Y.O., sports, swimming, bowling. Future: Secretary.

NATALIE SYLVIA PERRY
"Nat" **90 Tremont St.**
Commercial. Activities: Part-Time Worker; A Cappella 2, 3; Dance Group. Interests: Dancing, bowling, singing, football, basketball, swimming, tennis. Future: Secretarial Work.

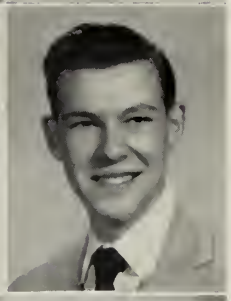

LOUIS ANDREW PIANTONI
"Lou" **31 Clarence St.**
Industrial Arts. Activities: Intramural Basketball 2, 3, 4; Volleyball 2, 3, 4. Interests: Y.M.C.A., City League Baseball, City League Basketball. Future: Baker.

EDWARD CHESTER PETERSON
"Teddy" **23 Electric Ave.**
General. Activities: Golf 2; Tumbling 2, 3, 4; Intramural Basketball 3, 4; Volleyball 3, 4; Male Chorus 2, 3. Interests: Archery, fishing, swimming, hunting, golf. Future: Electrical Engineering.

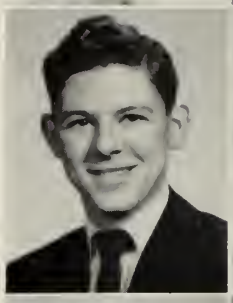

CAROL ANN PICKERING
17 Dyer St.
Commercial. Activities: Part-Time Group 4; Student Council 4; Basketball 2. Interests: Swimming, bowling, skating, Y.W.C.A. Future: Boston Aviation School.

KENNETH RUSSELL PETERSON
"Pete" **169 Concord St.**
College Scientific. Interests: Baseball, fishing, hunting, dancing, roller skating, bowling, stock car racing. Future: Navy.

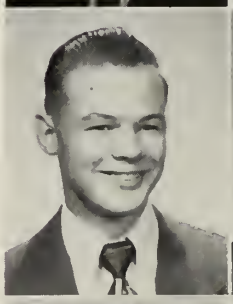

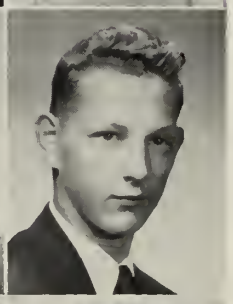

RICHARD JOHN PIEKARSKI
"Dick" **41 Hovendon Ave.**
General. Activities: Intramural Basketball, Volleyball. Future: Undecided.

RONALD CARL PETERSON
"Pete" **93 Mill St.**
Industrial Arts. Activities: Intramural 2, 3; Volleyball 2, 3. Interests: Baron's Baseball Team, City League Basketball, golf, softball. Future: Undecided.

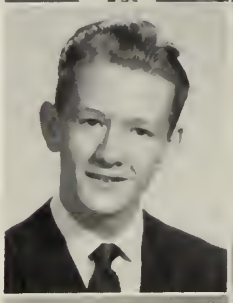

CARL DOMENICK PITARO
"Sonny" **112 Ford St.**
College Liberal Arts. Activities: Track 2, 3, 4; Class Play, Christmas Pageant 2, 3, 4; Band 2, 3, 4; A Cappella Choir 2, 3; Male Chorus 2, 3, 4; Galloneers 2, 3, 4. Interests: C.Y.O., Basketball, City League Baseball. Future: Boston College.

ANTHONY DZINGAS PETKELIS
"Tony" **90 Arthur St.**
College Scientific. Activities: Intramural Basketball 2, 3, 4; Volleyball 2, 3, 4; Yearbook Staff. Interests: C.Y.O., photography, City League Basketball Team. Future: Electrical Engineer.

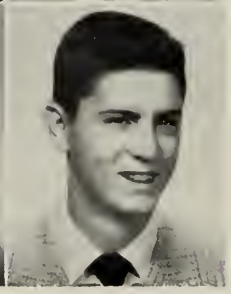

JAMES CARMEN PIVER
"Hook" **191 Spark St.**
Technical. Activities: Basketball 2; Baseball 2, 3; Cross Country 2; Intramural Basketball 2, 3, 4; Volleyball 2. Interests: City League Basketball, baseball, National Guards. Future: U. S. Army.

JOAN MURIEL POKRAKA
"Joannie" 718 North Montello St.
College Liberal Arts. Activities: Basketball 2, 3, 4; Badminton 4; Student Council 2; Cheerleader 3, 4; Class Play Usher 4; Nominating Committee 2. Interests: Junior Twentieth Century Catholic Club, Young Ladies Sodality. Future: Telephone Operator.

PRISCILLA MILDRED PRATT
"Prill" 18 Hoover Ave.
Commercial. Activities: Dramatic Club 4; Class Play Usher 4; Christmas Pageant 4; Mosts and Bests Committee 4; A Cappella Choir 2; Girls' Glee Club 2, 3. Interests: Rainbow Girls, church activities, sports, movies. Future: Brockton Hospital Training.

ANGELICA ERMIONE POLEWAY
"Kiki" 255 Forest Ave.
College Liberal Arts. Activities: Basketball 2, 3; Volleyball 2, 3; Field Hockey 2, 3; Softball 2, 3; Motto Committee (Chairman). Interests: Sports, reading. Future: College.

PATRICIA ANN PRIBASH
"Pat" 634 Centre St.
Commercial. Activities: Basketball 2, 3, 4; Volleyball 2, 3, 4; Field Hockey 3, 4; Badminton 4; Girls' Sports Council 4; Library Monitor 2; Dramatic Club 2, 3; Class Play 4; Dues Collector 4; Nominating Committee 2; B.H.S. Part Time Group 4. Interests: Music, dancing, sports. Future: Office Work.

FLORENCE ROSLIN POLINSKY
"Florry" 94 Gladstone St.
Commercial. Activities: Junior Usher 3; Dramatic Club 4; Christmas Pageant 4. Future: Bookkeeper.

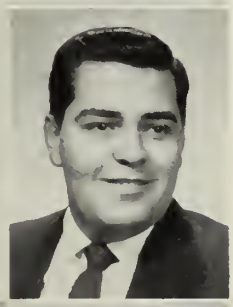

WILLIAM EDWARD PRIFTI
"Bill" 85 Prospect St.
Technical. Interests: National Hot Rod Association.

PAUL POULOS
201 Winthrop St.
General. Activities: Band 2, 3. Future: Undecided.

BARBARA JEAN PROSPER
"Barbs" 80 Brook St.
Commercial. Activities: Basketball 2, 3, 4 (Captain 2); Volleyball 2, 3, 4; Field Hockey 3; Softball 2; Dramatic Club; Dues Collector 2. Interests: Playground Instructor, Rockne, Junior Twentieth Century Catholic Club, sports, swimming, dancing, music, Y.W.C.A. Future: Chandler School.

DANIEL GEORGE POWERS
"Finn" 32 Silver Rd.
Industrial Arts. Activities: Volleyball 2, 3, 4. Interests: Hockey, swimming, bowling, baseball, basketball. Future: U. S. Navy.

JEAN ELIZABETH PROUTY
"Jeannie" 283 Copeland St.
Hospital Training. Activities: Student Council 4; Dramatic Club 4; Class Play Usher 4; Ring Committee 4; "Brocktonia" Collector 3, 4; A Cappella Choir 3; Girls' Glee Club 3. Interests: Rainbow Girls, Senior Fellowship, skiing, swimming, dancing, music. Future: Westfield Teachers College.

PRESTON HARRIS PRATT
17 Snow St.
Industrial Arts. Interests: Hunting, drawing, bowling, fishing, softball. Future: U. S. Air Force.

DONALD JOHN PUTIGNANO
"Put" 283 Court St.
Technical. Activities: Football 2, 3, 4; Volleyball 3. Future: College.

BARBARA JEAN RAGGIANI
"Barbie" **84 Prospect St.**
Commercial. Activities: Basketball 2; Volleyball 2; Dramatic Club 2, 3, 4; Class Play Usher 4; Christmas Pageant 4; A Cappella Choir 2. Interests: Junior Twentieth Century Catholic Club, Sunday school teacher, Y.W.C.A., Rockne. Future: Airlines Hostess.

BETTE ANN REYNOLDS
17 Moreland St.
College Liberal Arts. Activities: Volleyball 2; Badminton; Yearbook Staff 4; Dramatic Club 2; Class Play Committee 4. Interests: Horseback riding, ice skating. Future: University of Massachusetts.

JOHANN ELIZABETH RAMSDELL
"Jo" **312 Winter St.**
Commercial. Activities: Junior Usher, B.H.S. Part Time Group. Interests: Dancing. Future: Secretary.

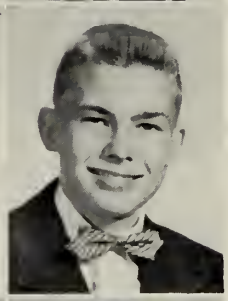

PAUL CEDRIC REYNOLDS
"Rennie" **304 Moraine St.**
Technical. Activities: Golf 3, 4. Interests: Golf, basketball. Future: Trade School.

RICHARD JAY RASHER
"Richie" **381 Pleasant St.**
College Liberal Arts. Activities: Track 4; Student Council 2; Junior Usher 3; Hi-Y 3, 4. Interests: Youth Council, Y.M.H.A., Club "54." Future: College.

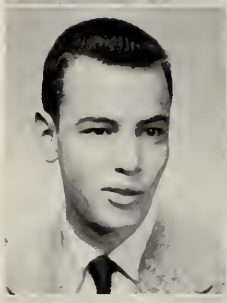

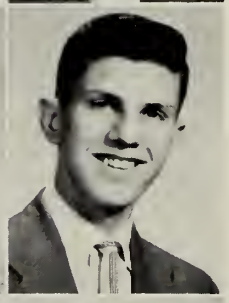

ROBERT EUGENE RICHARDS
"Bob" **16 Saunders St.**
Teachers College. Activities: Volleyball 2, 3; Class Gift Committee 4; Orchestra 2. Interests: C.Y.O. activities. Future: Teachers College.

ULYSSES SAMUEL REAVIS
"Uly" **15 William St.**
General. Activities: Football 2, 3, 4; Intramural Basketball 2, 3 (Captain); Volleyball 2, 3 (Captain). Interests: C.Y.O., Plymouth Deanery of C.Y.O. (Vice-President), lifeguard, basketball, baseball, swimming, dancing, music, weight lifting. Future: Undecided.

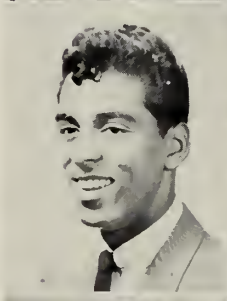

ROSE ANN RICHARDS
16 Saunders St.
Teachers College. Activities: Basketball 2, 3; Volleyball 2, 3; Softball 2; Library Monitor 2. Interests: C.Y.O. Future: Mary Brooks School.

CARL HOLMES REED
267 Belmont Ave.
Industrial Arts. Interests: Archery, basketball, hunting, football, bowling, fishing, swimming. Future: Mechanic.

KATHLEEN FRANCES RIORDAN
"Kay" **596 North Montello St.**
College Liberal Arts. Activities: Badminton 4; Swimming 2, 3, 4; Class Play Committee 4; A Cappella Choir 3. Interests: Swimming, piano, dancing. Future: Bridgewater State Teachers College.

RICHARD SALVATORE RELLEVA
"Richie" **46 Brett St.**
General. Activities: Basketball 2; Baseball 2, 3, 4; Intramural Basketball 2, 3; Volleyball 3, 4. Interests: Knights of Columbia, City League Basketball. Future: Engineering.

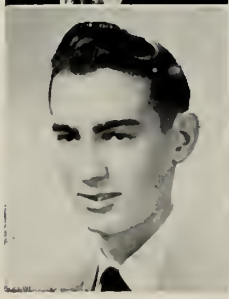

BARBARA JEAN RIPLEY
"Barb" **26 Copeland St.**
Hospital Training. Activities: Basketball 2; Volleyball 2; Field Hockey 2; Softball 2; Class Play 4; Christmas Pageant 3, 4; Dues Collector 2, 3, 4; Accompanist for Male Chorus 3, 4; Accompanist for Galloneers 3, 4. Interests: Rainbow for Girls, Youth-Fellowship Methodist Church. Future: Westbrook Junior College.

ANNA MAE ROBBINS
200 Warren Ave.
Household Arts. Interests: Cooking, sewing. Future: Undecided.

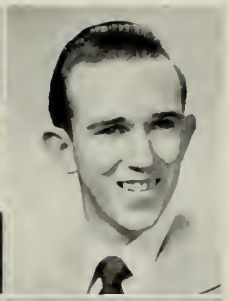

ALFRED WILLIAM RYAN
"Al" **124 East Ashland St.**
Technical. Interests: U. S. Naval Reserve, Y.M.C.A., photography, swimming. Future: Navy.

DONALD JOSEPH ROBILLARD
"Roby" **999 Centre St.**
General. Activities: Volleyball 2, 3; Christmas Pageant 2; Male Chorus 2. Interests: Roller-skating, dancing, bowling, horseback riding. Future: Salesman.

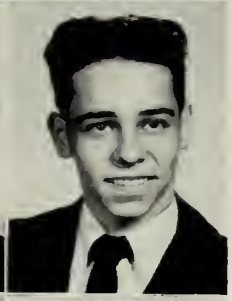

WILLIAM JOHN RYAN, JR.
"Billy" **372 Montello St.**
General. Activities: Intramural Basketball, Volleyball. Interests: Skating, bowling. Future: Army.

PHILIP AUGUSTUS ROONEY
"Phil" **144 Birchview Ave.**
College Scientific. Interests: Band 2, 3, 4; Orchestra 4; Male Chorus 2, 3, 4; Galloneers 4. Interests: Dance band, DeMolay. Future: U. S. Naval School of Music.

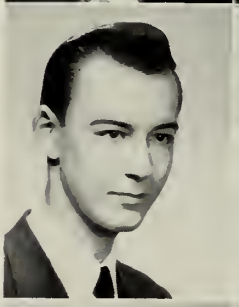

DOROTHY ANN SABA
"Dottie" **83 Elliot St.**
Commercial. Activities: Basketball 2, 3; Volleyball 2, 3; Softball 2; Student Council 2; Retail Selling 4. Interests: Dancing, music, swimming, horseback riding, Junior Twentieth Century Catholic Club, Y.W.C.A. Future: Fisher Junior College.

PATRICIA ANN ROSCOE
"Pat" **120 Dover St.**
Commercial. Activities: Basketball 2, 3; Volleyball 3; Ring Committee 3; Drum Majorettes 3, 4; Retail Selling 4; Band 3, 4. Interests: Y.W.C.A., Rainbow, skating, dancing, sports. Future: Telephone Operator.

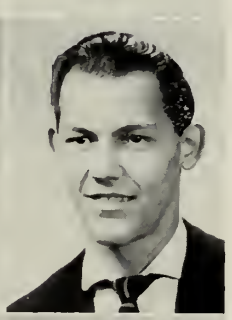

EDWARD FRANCIS SABA
"Ed" **6 Mulberry St.**
General. Activities: Football 2, 3, 4; Golf 2; Student Council 2. Interests: Swimming, baseball, basketball, golf. Future: Holy Cross.

ESTELLE ROUFOGALIS
"Stel" **37 Glendale St.**
Commercial. Activities: Library Monitor 2, 3; Tri-Hi-Y 2, 3; Stagecraft Staff 2, 3, 4; Dues Collector 4; Nominating Committee 2; Class Gift Committee 4; B.H.S. Part Time Group. Interests: Maids of Athens, bowling, swimming, dancing. Future: Undecided.

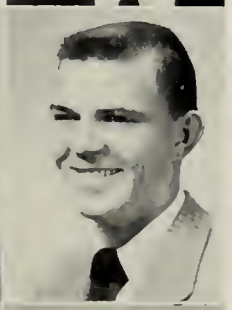

MICHAEL JAMES SABINA
"Mike" **20 Sanders St.**
General. Activities: Baseball 2, 3, 4; Intramural Basketball 2, 3; Volleyball 2, 3; Male Chorus 2. Interests: Baseball, basketball, swimming. Future: Undecided.

BEVERLY ANNE ROWLEY
"Bev" **20 Jackson St.**
Commercial. Activities: B.H.S. Part Time Group. Interests: Ice skating, badminton, basketball. Future: Undecided.

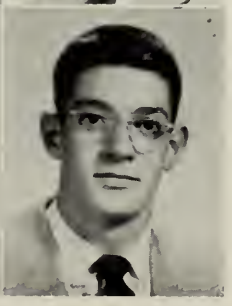

LAWRENCE HENRY SAMPLE
"Larry" **547 Pleasant St.**
Technical. Activities: Football 2, 3, 4; Hockey 2, 3, 4. Interests: Hockey, swimming. Future: Undecided.

CAROL ELIZABETH SANDSTROM
132 Longwood Ave.
College Liberal Arts. Activities: Class Play Usher 4; Christmas Pageant 4; Dues Collector 4; Nominating Committee 3; "Brocktonia" Collector 3; Girls' Glee Club 2, 3, 4. Interests: Rainbow, Porter-Hi Society. Future: University of Massachusetts.

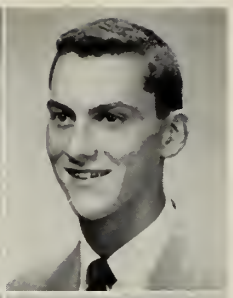

JOSEPH KENNETH SERGI
"Joe" 166 Cherry St.
Technical. Activities: Football 2, 3, 4; Tennis 4; Hockey 4; Track 2; Intramural Basketball 2, 3; Volleyball 2, 3, 4. Interests: Y.M.C.A., swimming. Future: College.

NEIL FRANCIS SANTORO
"Needles" 46 West Rosseter St.
General. Activities: Track; Class Play 4; Christmas Pageant; Band 2, 3, 4; A Cappella Choir 2, 3, 4; Male Chorus 2, 3, 4; Galloneers 2, 3, 4. Interests: Singing, church basketball team, Memorial Baseball Team, church choir, church secretary. Future: Undecided.

JOHN RUDOLPH SHANKS, JR.
"Sonny" 63 Bay St.
General. Activities: Football 2; Track 2, 3; Tumbling 2, 3, 4; Intramural Basketball 2, 3; Volleyball 2, 3 (Captain); Male Chorus 2, 3. Interests: Roller skating, church basketball, baseball, horseback riding. Future: Radio Technician.

CAROLEEN SAULICH
"Carol" 226 West Elm St.
College Liberal Arts. Interests: Golf, tennis, swimming, Y.W.H.A., Club "54." Future: Boston University.

HERBERT M. SHAPIRA
"Herbie" 15 Belcher Ave.
College Liberal Arts. Activities: Volleyball 2, 3; "Brocktonia" Staff 4; Junior Usher 3; Hi-Y 3, 4; Class Play 4; Male Chorus 2, 3, 4. Interests: Y.M.H.A., sports. Future: College.

MARY MARGARET SAWYER
59 Perry Ave.
Hospital Training. Activities: Basketball 2, 4; Volleyball 2, 4; Field Hockey 3, 4; Badminton 4; Dramatic Club 4; Class Play Usher 4; "Brocktonia" Collector 4; Class Gift Committee 3. Future: Nurse.

DONALD ARTHUR SHAVE
"Don" 53 Tremont St.
General. Interests: Hunting, fishing, swimming, hiking. Future: U. S. Air Force.

PAUL JOSEPH SCOTT
"Scotty" 13 Washburn Ave.
Industrial Arts. Interests: Baseball, basketball, football, stamp collecting. Future: Undecided.

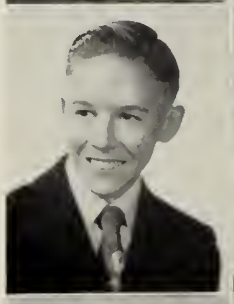

EVELYN SHEA
"Darby" 254 Pleasant St.
College Liberal Arts. Activities: Basketball 2. Interests: Swimming, skating, bowling, horseback riding, skiing. Future: Medical Secretary.

MARCIA MYRTICE SENTER
"Margie" 33 Sheridan St.
Commercial. Activities: Retail Selling. Interests: Softball, dancing, basketball. Future: Undecided.

GERALD KENNETH SHEA
"Gerry" 28 Sycamore Ave.
General. Activities: Intramural Basketball 2, 3, 4; Volleyball 2, 3; Mosts and Bests Committee. Interests: Baseball, basketball, skating, golf, fishing. Future: U. S. Air Force.

ARMAND STRANGIS
"Sonny" **417 Centre St.**
Technical. Interests: Stock car racing, cartooning, C.Y.O. Future: U. S. Navy.

JOHN PATRICK SULLIVAN
"Sully" **165 Elliot St.**
Technical. Activities: Track 2; Basketball 2. Interests: Navy Reserves. Future: Navy Machinist.

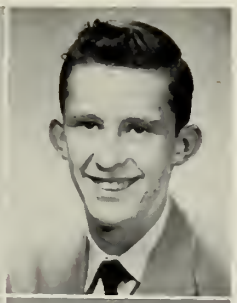

VINCENT STRATOTI
"Joe" **57 Pleasant St.**
Industrial Arts. Interests: Music. Future: Undecided.

PATRICIA SUE SULLIVAN
"Pat" **102 French Ave.**
Commercial. Activities: Student Council 3; Mosts and Bests Committee 4; Part Time Group 4. Interests: Dancing, swimming, bowling. Future: Chandler Business School.

ROBERTA JOAN STRYER
"Bobbe" **203 Boylston St.**
College Liberal Arts. Activities: "Brocktonia" Staff 2, 3, 4; Yearbook Staff 4; Class Play Usher 4; Band 2, 3, 4; A Cappella Choir 2. Interests: Youth Council, Y.W.H.A., Club "54." Future: Boston University.

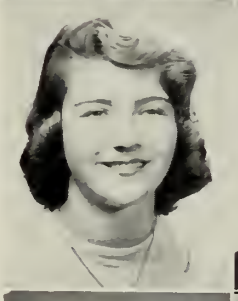

HARRY RIGHTON SWICEGOOD
38 Sagamore Rd.
College Scientific. Activities: Golf 2, 3, 4; Yearbook Staff 4; Hi-Y 4; Class Play 4; Male Chorus 2, 3. Interests: Golf, music. Future: College.

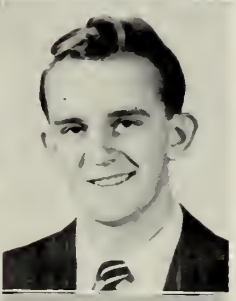

JOAN MARIE STUBBERT
10 Granite St.
Commercial. Interests: Skating, dancing, horseback riding. Future: Waves.

SHIRLEY EATON SYLVIA
36 Columbia St.
Hospital Training. Activities: Basketball 2, 3; Volleyball 2; Field Hockey 2; Badminton 4; Yearbook Staff 4; Junior Usher 3; A Cappella Choir 2. Interests: Rainbow, Y.W.C.A., swimming, dancing. Future: St. Luke's Hospital School of Nursing.

BRENDAN EDWARD SULLIVAN
"Sully" **24 Bunker Ave.**
College Liberal Arts. Activities: Christmas Pageant 4; "Brocktonia" Collector 2. Future: Bridgewater Teachers College.

DORIS TEKLA TAMULEVICH
"Tammy" **34 Glendale St.**
Commercial. Activities: Tri-Hi-Y 3; Retail Selling 3, 4. Interests: Swimming, dancing, bowling, Knights of Lithuania, St. Casimir's Senior Choir, St. Casimir's Young Women's Sodality. Future: Hairdresser.

DAVID AUGUSTUS SULLIVAN
"Dave" **457 Summer St.**
College Scientific. Activities: Football 2; Track 2; Basketball 2, 3; Volleyball 2, 3, 4; Executive Committee 2, 3; Student Council President 4; "Brocktonia" Staff 4; Yearbook Staff 4; Junior Usher 3; Hi-Y (Secretary 3, Vice-President 4); Junior Usher 3; Class Play 4; Christmas Pageant 2, 3, 4; Boys' State Representative 3; A Cappella Choir 2, 3, 4; Male Chorus 2, 3, 4; Galloneers 2, 3, 4. Interests: Basketball, Hi-Y Council, music, swimming, travel. Future: Newspaper Publishing.

CHARLES HENRY TARTAGLIA
"Will" **190 Winthrop St.**
General. Activities: Intramural Basketball 2, 3; Band 3. Interests: Saxaphone, jazz records, sports, C.Y.O. Future: Massachusetts College of Pharmacy.

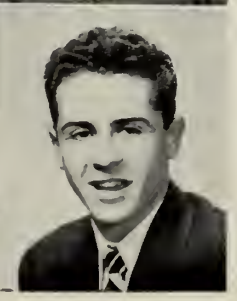

CAROL ELIZABETH SANDSTROM
132 Longwood Ave.

College Liberal Arts. Activities: Class Play Usher 4; Christmas Pageant 4; Dues Collector 4; Nominating Committee 3;" Brocktonia" Collector 3; Girls' Glee Club 2, 3, 4. Interests: Rainbow, Porter-Hi Society. Future: University of Massachusetts.

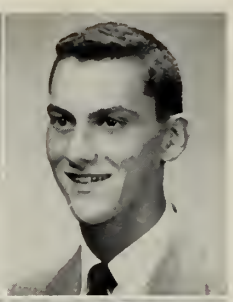

JOSEPH KENNETH SERGI
"Joe" 166 Cherry St.

Technical. Activities: Football 2, 3, 4; Tennis 4; Hockey 4; Track 2; Intramural Basketball 2, 3; Volleyball 2, 3, 4. Interests: Y.M.C.A., swimming. Future: College.

NEIL FRANCIS SANTORO
"Needles" 46 West Rosseter St.

General. Activities: Track; Class Play 4; Christmas Pageant; Band 2, 3, 4; A Cappella Choir 2, 3, 4; Male Chorus 2, 3, 4; Galloneers 2, 3, 4. Interests: Singing, church basketball team, Memorial Baseball Team, church choir, church secretary. Future: Undecided.

JOHN RUDOLPH SHANKS, JR.
"Sonny" 63 Bay St.

General. Activities: Football 2; Track 2, 3; Tumbling 2, 3, 4; Intramural Basketball 2, 3; Volleyball 2, 3 (Captain); Male Chorus 2, 3. Interests: Roller skating, church basketball, baseball, horseback riding. Future: Radio Technician.

CAROLEEN SAULICH
"Carol" 226 West Elm St.

College Liberal Arts. Interests: Golf, tennis, swimming, Y.W.H.A., Club "54." Future: Boston University.

HERBERT M. SHAPIRA
"Herbie" 15 Belcher Ave.

College Liberal Arts. Activities: Volleyball 2, 3; "Brocktonia" Staff 4; Junior Usher 3; Hi-Y 3, 4; Class Play 4; Male Chorus 2, 3, 4. Interests: Y.M.H.A., sports. Future: College.

MARY MARGARET SAWYER
59 Perry Ave.

Hospital Training. Activities: Basketball 2, 4; Volleyball 2, 4; Field Hockey 3, 4; Badminton 4; Dramatic Club 4; Class Play Usher 4; "Brocktonia" Collector 4; Class Gift Committee 3. Future: Nurse.

DONALD ARTHUR SHAVE
"Don" 53 Tremont St.

General. Interests: Hunting, fishing, swimming, hiking. Future: U. S. Air Force.

PAUL JOSEPH SCOTT
"Scotty" 13 Washburn Ave.

Industrial Arts. Interests: Baseball, basketball, football, stamp collecting. Future: Undecided.

EVELYN SHEA
"Darby" 254 Pleasant St.

College Liberal Arts. Activities: Basketball 2. Interests: Swimming, skating, bowling, horseback riding, skiing. Future: Medical Secretary.

MARCIA MYRTICE SENTER
"Margie" 33 Sheridan St.

Commercial. Activities: Retail Selling. Interests: Softball, dancing, basketball. Future: Undecided.

GERALD KENNETH SHEA
"Gerry" 28 Sycamore Ave.

General. Activities: Intramural Basketball 2, 3, 4; Volleyball 2, 3; Mosts and Bests Committee. Interests: Baseball, basketball, skating, golf, fishing. Future: U. S. Air Force.

ARMAND STRANGIS
"Sonny" **417 Centre St.**
Technical. Interests: Stock car racing, cartooning, C.Y.O. Future: U. S. Navy.

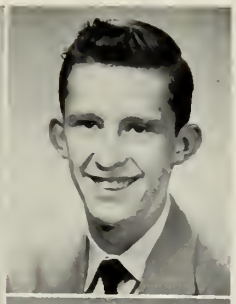

JOHN PATRICK SULLIVAN
"Sully" **165 Elliot St.**
Technical. Activities: Track 2; Basketball 2. Interests: Navy Reserves. Future: Navy Machinist.

VINCENT STRATOTI
"Joe" **57 Pleasant St.**
Industrial Arts. Interests: Music. Future: Undecided.

PATRICIA SUE SULLIVAN
"Pat" **102 French Ave.**
Commercial. Activities: Student Council 3; Mosts and Bests Committee 4; Part Time Group 4. Interests: Dancing, swimming, bowling. Future: Chandler Business School.

ROBERTA JOAN STRYER
"Bobbe" **203 Boylston St.**
College Liberal Arts. Activities: "Brocktonia" Staff 2, 3, 4; Yearbook Staff 4; Class Play Usher 4; Band 2, 3, 4; A Cappella Choir 2. Interests: Youth Council, Y.W.H.A., Club "54." Future: Boston University.

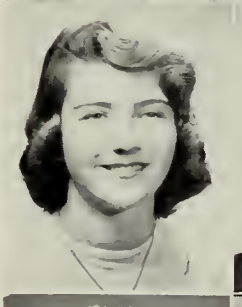

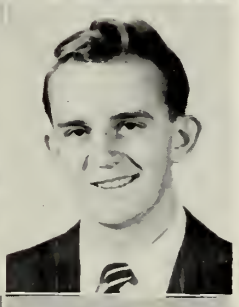

HARRY RIGHTON SWICEGOOD
38 Sagamore Rd.
College Scientific. Activities: Golf 2, 3, 4; Yearbook Staff 4; Hi-Y 4; Class Play 4; Male Chorus 2, 3. Interests: Golf, music. Future: College.

JOAN MARIE STUBBERT
10 Granite St.
Commercial. Interests: Skating, dancing, horseback riding. Future: Waves.

SHIRLEY EATON SYLVIA
36 Columbia St.
Hospital Training. Activities: Basketball 2, 3; Volleyball 2; Field Hockey 2; Badminton 4; Yearbook Staff 4; Junior Usher 3; A Cappella Choir 2. Interests: Rainbow, Y.W.C.A., swimming, dancing. Future: St. Luke's Hospital School of Nursing.

BRENDAN EDWARD SULLIVAN
"Sully" **24 Bunker Ave.**
College Liberal Arts. Activities: Christmas Pageant 4; "Brocktonia" Collector 2. Future: Bridgewater Teachers College.

DORIS TEKLA TAMULEVICH
"Tammy" **34 Glendale St.**
Commercial. Activities: Tri-Hi-Y 3; Retail Selling 3, 4. Interests: Swimming, dancing, bowling, Knights of Lithuania, St. Casimir's Senior Choir, St. Casimir's Young Women's Sodality. Future: Hairdresser.

DAVID AUGUSTUS SULLIVAN
"Dave" **457 Summer St.**
College Scientific. Activities: Football 2; Track 2; Basketball 2, 3; Volleyball 2, 3, 4; Executive Committee 2, 3; Student Council President 4; "Brocktonia" Staff 4; Yearbook Staff 4; Junior Usher 3; Hi-Y (Secretary 3, Vice-President 4); Junior Usher 3; Class Play 4; Christmas Pageant 2, 3, 4; Boys' State Representative 3; A Cappella Choir 2, 3, 4; Male Chorus 2, 3, 4; Galloneers 2, 3, 4. Interests: Basketball, Hi-Y Council, music, swimming, travel. Future: Newspaper Publishing.

CHARLES HENRY TARTAGLIA
"Will" **190 Winthrop St.**
General. Activities: Intramural Basketball 2, 3; Band 3. Interests: Saxaphone, jazz records, sports, C.Y.O. Future: Massachusetts College of Pharmacy.

LORRAINE EDNA TAUTKUS
"Tautkie" **143 Ridge St.**
Commercial. Activities: Tri-Hi-Y. Interests: Bowling, swimming, basketball, volleyball, St. Casimir's Senior Choir, Young Ladies' Sodality. Future: Chandler Secretarial School.

WILLIAM EDWARD TOOMEY
"Toomey" **27 Winter St.**
General. Future: Accounting.

JAMES TAYLOR
"Jim" **125 Pleasant St.**
General. Activities: Basketball 2, 3, 4; Intramural Basketball 2, 3, 4; Retail Selling. Interests: Basketball, swimming team, all sports. Future: Undecided.

ELIZABETH ANN TORMEY
"Betty" **21 Mystic St.**
College Liberal Arts. Activities: Basketball 2, 3, 4; Volleyball 2, 3, 4; Field Hockey 3, 4 (Captain 4); Girls' Sports Council 3, 4; Library Monitor 2; "Brocktonia" Staff 2; Class Play Usher 4; Dues Collector 4; Class Gift Committee 3; Girls' Glee Club 2. Interests: Dancing, bowling, skating, swimming, C.Y.O., Rockne, Junior Twentieth Century Catholic Club. Future: Bridgewater State Teachers College.

WILLIAM HENRY TETRAULT
52 Harold St.
General. Activities: Football 2; Hockey 2, 3, 4 (Captain 4). Future: Service.

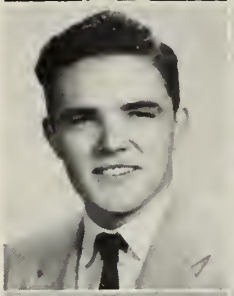

JUANITA LEE TORRENCE
"Nita" **337 Crescent St.**
Commercial. Activities: Dramatic Club 2, 3. Interests: Music, dramatics, literary work, swimming, softball, volleyball. Future: Secretary.

CAROLE RAE THAYER
"Mike" **43 Haverhill St.**
Commercial. Activities: Part Time Group 4. Interests: Piano. Future: Executive Secretary.

JULIA ROSE TORTORELLA
"Julie" **19 Sterling Rd.**
Commercial. Interests: Sports, music, bowling, dancing. Future: Secretary.

GEORGE JOHN THOMAS
316 Centre St.
General. Activities: Track 4; Intramural Basketball 2; Volleyball 2. Future: Business.

PHILLIP BATES TROTT
322 Belmont St.
General. Activities: Football 2, 3; Track 2. Interests: Bowling, swimming, movies. Future: Service.

RALPH THOMAS
141 Myrtle St.
General. Activities: Intramural Basketball 2; Volleyball 2, 3; Christmas Pageant 2. Interests: Skiing, skating, dancing, baseball, bowling, basketball, hockey. Future: Bentley School of Accounting.

JUDITH SANDRA TUCK
"Judy" **6 Marlene Ave.**
College Liberal Arts. Activities: "Brocktonia" Staff 2; Tri-Hi-Y 3; Class Gift Committee 4. Interests: Y.W.H.A., Youth Council, Club "54." Future: Beth Israel Hospital.

LOIS FRANCES TUPPER
"Lo" **55 Brentwood Ave.**
College Liberal Arts. Activities: Basketball 2, 3, 4; Volleyball 2, 4; Class Play Usher 4; Ring Committee 3; "Brocktonia" Collector 4. Interests: Twentieth Century Catholic Club, bowling, tennis, swimming, C.Y.O. Future: Bridgewater State Teachers College.

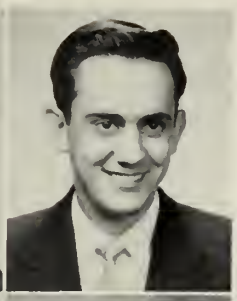

THOMAS VASIL
"Tom" **9 Loucraft Ave.**
College Liberal Arts. Activities: Intramural Basketball 2; Volleyball 2, 3; Student Council 2, 3; Junior Usher 3; Class Play 4; Christmas Pageant 2, 3, 4; Band 2, 3, 4; Orchestra 2, 3, 4; All State 3, 4; A Cappella Choir 2, 3, 4; Male Chorus 2, 3, 4; Galloneers 2, 3, 4. Interests: Brockton Orchestral Society, St. Paul's Church choir, St. Paul's Basketball Team, DeMolay, voice lessons, sports, music activities. Future: New England Conservatory of Music.

CLAIRE CONSTANCE URBAN
"Dolly" **20 Cleveland Ave.**
Commercial. Activities: Volleyball 3, 4; Yearbook Staff 4; A Cappella Choir 4. Interests: Bowling, dancing, swimming, skating, Junior Twentieth Century Catholic Club. Future: Secretarial Work.

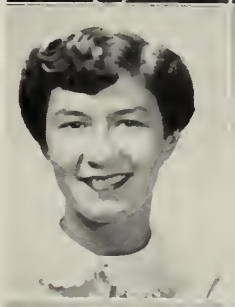

JOAN ELINOR VINING
"Joan" **68 Hillberg Ave.**
Commercial. Activities: Yearbook Staff 4; Class Play Usher 4; Mosts and Bests Committee 4; A Cappella Choir 2, 3; Girls' Glee Club 2, 3, 4. Interests: Dancing, Rockne. Future: Air Lines.

PHILIP ALBERT VACCA
"Phil" **38 Porter St.**
Technical. Activities: Football 2; Intramural Basketball 2, 3, 4. Interests: Bowling, swimming, dancing. Future: Navy.

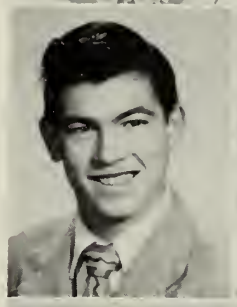

CAROLYN FRANCES VINTON
"Sister" **53 West Chestnut St.**
Commercial. Interest: Swimming, skating, skiing, tennis, collecting stuffed animals. Future: Secretary.

SYLVIA ELEANOR VACHER
"Sil" **13 Auburn St.**
Household Arts. Interests: Dancing, bowling, tennis, swimming, basketball. Future: Airline Hostess.

MARGUERITA MARIE VOCI
"Rita" **66 Denton St.**
Commercial. Activities: Softball 2. Interests: Sports, dancing. Future: Secretary.

ROBERT RICHARD VALLEE
"Rudy" **458 Crescent St.**
College Liberal Arts. Interests: Dancing, competition drilling, basketball, tennis, baseball. Future: Teacher.

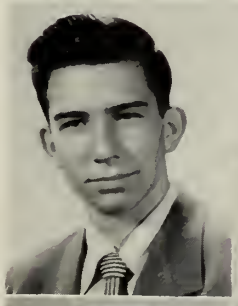

NAOMI WAGMAN
147 Birchview Ave.
College Liberal Arts. Activities: "Brocktonia" Staff 3, 4; Dramatic Club 3; Class Play Committee 4; Motto Committee 4. Interests: Y.W.H.A., Youth Council, Club "54," volleyball league. Future: College.

DONALD FRANCIS VANDERSTREET
"Van" **28 Brookside Ave.**
Teachers College. Activities: Basketball 2, 3, 4; Intramural Basketball 2; Christmas Pageant 3, 4. Interests: Basketball, baseball, swimming. Future: College.

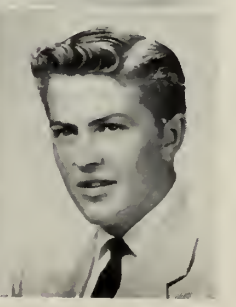

JAMES PETER WALLENT
"Jim" **148 Ames St.**
College Scientific. Activities: Intramural Basketball 3, 4; Christmas Pageant 2; Nominating Committee 3; Male Chorus 2, 3, 4. Interests: Hunting, fishing, bowling, dancing, Knights of Lithuania, church choir. Future: Massachusetts College of Pharmacy.

CARL ROGER WALLIN
827 Montello St.
College Scientific. Interests: Ousamequin Chapter DeMolay, fishing, boating, ship model building, stamp collecting. Future: Northeastern University.

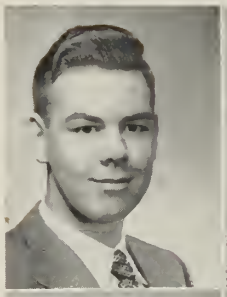

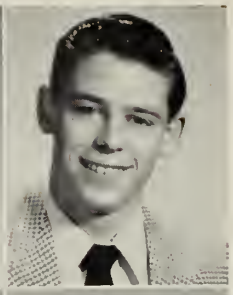

DENNIS VERNON WILLIS
"Den" 1104 Montello St.
Teachers College. Activities: Football 2; Swimming Team 4. Interests: Tumbling, all sports. Future: Bentley School of Accounting.

WILLIAM EDWARD WALSH
"Bill" 754 Main St.
General. Activities: Football 2, 3, 4; Basketball 2; Tennis 2, 3, 4 (Co-Captain 4). Interests: Y.M.C.A., C.Y.O. Future: Storm King.

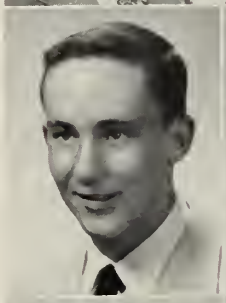

BARBARA ANN WILLS
"Barb" 580 Ash St.
Commercial. Activities: Basketball 2. Interests: Horseback riding, swimming, Junior Twentieth Century Catholic Club, Y.W.C.A., bowling. Future: Office Work.

LOUISE FRANCES WATKINS
"Lou" 23 Snell St.
Commercial. Activities: Library Monitor 3; Part Time Group. Interests: Swimming, skating, reading, dancing. Future: Salem State Teachers College.

BARBARA WILTON
"Barb" 600 Warren Ave.
Commercial. Activities: Basketball 2; Volleyball 2; Retail Selling. Interests: Junior Twentieth Century Catholic Club, Y.W.C.A., dancing, swimming, basketball. Future: Undecided.

CAROL ANN WESTERLUND
172 Belair St.
Commercial. Activities: Dramatic Club 2; Constitution Committee 2; "Brocktonia" Collector 2, 3. Future: Airline Hostess.

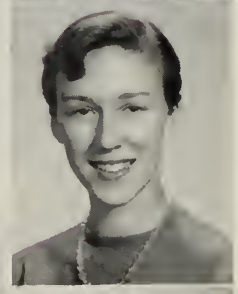

MARGARET MARY WITIS
"Maggie" 90 Perkins St.
Commercial. Interests: Kingston Obedience Dog Training Club, music, skating, sports. Future: Secretary.

SALLY STUART WILLETT
"Sal" 67 Moraine St.
Hospital Training. Activities: Class Play Usher 4; Dramatic Club 4. Interests: Swimming, roller skating, dancing. Future: Nursing.

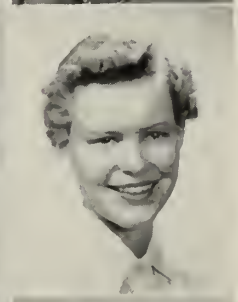

ELAINE FRANCES WOOD
"Lucky" 82 Forest Ave.
Commercial. Activities: Yearbook 4; Stagecraft Staff 2. Interests: Y.P.F. of St. Paul's Church, horseback riding, dancing, softball, swimming. Future: Secretary.

JOAN LOIS WILLETTE
"Kinna" 60 Hovendon Ave.
Commercial. Activities: Yearbook Staff 4; Tri-Hi-Y 3, 4; Stagecraft Staff 4; A Cappella Choir 4. Interests: Junior Twentieth Century Catholic Club, skating, bowling, movies, dancing, swimming. Future: Secretarial School.

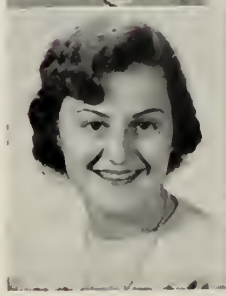

DOROTHY MAE WOODLAND
"Dot" 309 Ettrick St.
Commercial. Activities: Student Council 3. Interests: Swimming, ice skating, dancing, driving, badminton. Future: Secretarial Work.

CARL THOMAS WOOLLEY
25 Second St.
Teachers College. Activities: Swimming Team 4; (Captain) Intramural Basketball 2; Volleyball 2, 3; Hi-Y 2; Dues Collector 2. Interests: Y.M.C.A. Swimming Team. Future: College.

BARBARA MAE YOUNG
"Barb" 66 Byron Ave.
College Liberal Arts. Activities: Basketball 2, 3, 4; Volleyball 2, 3, 4; Field Hockey 2; Softball 2; Dues Collector 4; A Cappella Choir 2, 3; Girls' Glee Club 2. Interests: Y.W.H.A. Future: Teacher.

ARLENE GAIL YAFFE
"Abby" 152 Manomet St.
Commercial. Activities: Library Monitor 2, 3; Dramatic Club 2, 4. Interests: Y.W.H.A., swimming, basketball, skating, bowling. Future: Secretary.

JOHN THOMAS YUSKAITIS
"Johnnie" 38 Emmet St.
Technical. Interests: Swimming, hunting, fishing. Future: Undecided.

BEVERLY JANE YECIUS
"Bev" 19 Bellevue Ave.
Hospital Training. Activities: Basketball 2; Dues Collector 3; Nominating Committee 2. Future: Undecided.

RONALD PAUL YUKINS
"Yuk" 380 Spring St.
College Scientific. Activities: Track 2, 3; Cross Country 2, 3, 4 (Captain); Band 2. Interests: Dogs, basketball, swimming. Future: Priest.

FRANCES APAULITE YONITIS
361 Field St.
College Liberal Arts. Activities: Field Hockey 2; Student Council 2, 4; Junior Usher 3; Constitution Committee 2; A Cappella Choir 2, 3. Future: School Teacher.

GLORIA JEAN ZARRELLA
"Zeke" 15 Coburn St.
General. Activities: Field Hockey 2; Student Council 4; Junior Usher 3; Motto Committee 4; "Brocktonia" Collector 4. Interests. Dancing. Future: Beautician.

ELEANOR LOUISE BURNIE
"Ellie" 342 Crescent St.
Household Arts. Future: Packing Plant.

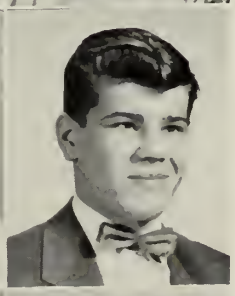

RICHARD PRENTIS BINGHAM
"Dick" 40 Glenwood Sq.
General. Activities: Tumbling 2, 3, 4. Interests: Football, swimming. Future: Automotive Garage.

MICHAEL CHARLES COBIS
"Mickey" 53 Bates Road
Commercial. Activities: Part Time Group 4; Retail Selling 3, 4. Interests: Hunting, fishing, baseball, woodcraft. Future: U. S. Navy.

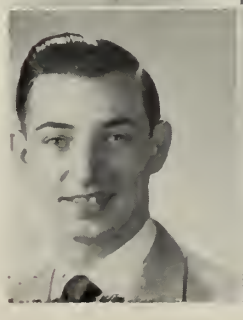

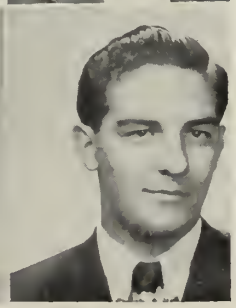

NICHOLAS ADDOLORATO VACCA
"Eldorado" 121 Elliot St.
Technical. Future: Army

JOHN REINHOLD DEVLIN
195 Torrey St.
General. Interests: Piano, speedboats. Future: Undecided.

HERBERT ANTHONY DIGIAMMO
"Herb" 15 Johnson Sq.
General. Activities: Football 2; Basketball 2, 3, 4; Volleyball 2, 3, 4; Dues Collector 2. Interests: Sports, music, dancing, C.Y.O. Basketball Team, C.Y.O. Baseball Team, Y.M.C.A. Future: Marines.

DOROTHY JANE DOCKREY
"Dor" 20 Thornell Place
General. Interests: Swimming, dancing, skating, Y.W.C.A. Future: Airline Hostess.

FRANK ELLSWORTH FISHER
"Elly" 104 Cherry St.
General. Activities: Orchestra 2; A Cappella Choir 2, 3, 4; Male Chorus 2, 3; Galloneers 2, 3, 4. Interests: Fishing, baseball, basketball. Future: Accountant.

WILLIAM EVERDORR JONES
"Jonesey" 40 Perkins St.
General. Activities: Track 2, 3, 4 (Captain 4); Volleyball 2; Male Chorus 2, 3; Galloneers 3. Interests: Basketball, swimming, baseball. Future: Cabinetmaker.

ANTHONY LACINA
"Tony" 13 Dyer St.
Commercial. Activities: Retail Selling. Interests: Hunting, fishing. Future: Managerial Position.

MEREDITH ANNE LITTLEFIELD
"Merry" 38 Sheppard St.
General. Interests: Swimming, dancing. Future: Undecided.

LAWRENCE CLAYTON MACARTHUR
"Mac" 23 Newton St.
General. Future: Undecided.

DAVID WILLIAM MACPHERSON
"Dave" 31 Wilder St.
College Scientific. Interests: Reading, model railroads, music, photography. Future: Electronics.

MARY ETHEL McARDLE
"Mac" 49 Elm Ave.
College Scientific. Future: Marriage.

CAROLYN MARY MC MAHON
"Mickey" 55 Grafton St.
Commercial. Interests: Music, bowling, dancing, roller skating. Future: Telephone Operator.

ARTHUR HENRY PELLAND
"Art" 20 Perkins Ave.
General. Activities: Part Time Worker. Interests: Fishing, hunting. Future: Commercial Artist.

(Continued from Page 18)

are living in the shadows of conflicts that have come close to the lives of all of us. We have become accustomed to the strange names of distant battlefields, that only a few short years ago would have meant nothing to us. They may not always be so strange and remote as they are at the present in a world split into two armed camps. It would be foolishness to believe that a structure which has been crumbling for years can be hastily repaired or rebuilt with an overnight effort, and that we shall be able to establish a Utopia on earth in a negligible amount of time, but it is pessimistic folly to believe that we have nothing to look forward to but the ultimate destruction and annihilation of mankind. As I have said earlier, we can not rebuild overnight what has been falling for decades, but we can see that our world crumbles no further and we can prepare our groundwork for the rebuilding before it is too late—the needed groundwork for a lasting peace among nations which profess to be civilized, but give little external evidence of this fact.

These are the challenges which confront us on this afternoon and with which we shall soon come into contact. Let us not look back on the mistakes of the past, but rather forward to the triumphs of the life which lies ahead. Let us build our structures of success with such lasting strength that our legacy to coming generations will be an admirable one. Let us not be like the mole, blind, groping in the darkness, never quite knowing where he is. Instead, let us fix our eyes to the horizon, upon the future which lies open before us. It is there. It is ours. And, by the grace of God, we shall find our place in it! A challenging world!

(Continued from Page 21)

What is the real answer? Are we to go on in this present-day world of ours, in which everyone could well have everything to live for and yet can not attain this long-awaited goal? Are we to assume an apathetic viewpoint and let come what may? Again, here is a debatable point. Some of us are content to sit back and let things stand as they are, for fear that we may incriminate ourselves or for fear that conditions may even take a turn for the worse. We know that our job is to do all we can and not let ourselves be influenced by pessimists who believe that nothing can be done.

Our efforts and our efforts alone may deliver us from this chaotic condition of world affairs. We must be inexorable! We must work together, faithfully and incessantly, and at the same time, we must pray solemnly and fervently. With the help and grace of God, the world may someday be a really peaceful place in which to live!

IN MEMORIAM

MARY LOU REAGAN

1936—1953

The Class of 1954 will always cherish the memory of their beloved classmate, Mary Lou Reagan, whose thoughtful ways and pleasant personality won the hearts of all who knew her.

BROCKTONIA

expresses its gratitude
to the merchants and businessmen
whose advertisements
have helped to make
this publication possible.

BROWNE'S *Sport Shop*

Quality
Athletic Equipment
Since 1930

16 CENTRE STREET
Telephone 8-0201
Outfitters for B. H. S. Athletic Teams

OFFICIAL DISTRIBUTOR FOR ***A. G. Spalding Equipment***

To the Class of 1954

Buy your shoes direct from the Eaton Factory and you'll save dollars on every pair.

EATON FACTORY SHOE STORE
Just Off Centre Street—in the EATON PLANT

***For* LASTING SATISFACTION**

BESSE-BAKER'S

MAIN ST., at LEGION PARKWAY
BROCKTON

Brockton's Leading Clothiers for More than Three Generations

NADER Radio Company

Water Heaters - Radios
Refrigerators - Ranges
Television - Appliances
WESTINGHOUSE LAUNDROMATS

91-93 Legion Parkway, Brockton
Telephone **8806**

Brockton Business College

Send for 64th Year Catalogue

Accounting
Business Administration
Secretarial Training
Speedwriting

GEORGE E. BIGELOW
President

226 MAIN STREET, BROCKTON

Telephone Brockton 635

INSPIRED IN SPAIN

WALK-OVER Toreador

Si, si . . . come in and see it. Walk-Over's exclusive continental fashion. Feel how soft! It's completely lined with glove leather. Upper is boldly stitched *over* the sole.

$14.95

WALK-OVER RETAIL STORE

125 PERKINS AVENUE
CAMPELLO
FREE PARKING

FOR QUALITY PRINTING—ON TIME AND RIGHT

CALL 2747 or 8-0342

The HANSON PRINT

OFFSET and LETTERPRESS PRINTERS
COMPLETE MAILING SERVICE

93 CENTRE STREET • BROCKTON 35, MASS.

Printers of Brocktonia

CREATIVE ADVERTISING • BUSINESS FORMS • STATIONERY

Atty. ARTHUR T. MURPHY
106 MAIN STREET

Atty. WARREN LINDBERG
106 MAIN STREET

Atty. GEORGE SHULMAN
106 MAIN STREET

Attys. NELSON & MATHERS
106 MAIN STREET

Atty. EDWARD J. McGRATH
106 MAIN STREET

Atty. ELMER A. EGAN
142 MAIN STREET

AN ATTORNEY FRIEND
142 MAIN STREET

DR. JAMES BURKE, Podiatrist
142 MAIN STREET

OSCAR PETERSON Insurance
231 MAIN STREET

DR. H. J. LUPIEN
63 MAIN STREET

A FRIEND

DAVID
Housewares

880 MAIN STREET
BROCKTON

Victoria Louise
Dress Shoppe

232 Main Street, Brockton, Mass.
Tel. 4720

REARDON DRUG CO., INC.

441 MAIN, Cor. Main and Winthrop Sts.
Telephone 432

284 NO. MAIN, Cor. No. Main and Prospect Sts.
Telephone 208

220 CRESCENT, Cor. Crescent and Plymouth Sts.
Telephone 4862

Prescription Specialists

Compliments of

Hall Motors, Inc.

BELMONT ST.

Compliments of

A FRIEND

The Flower Box

◆

74 WEST ELM STREET
BROCKTON, MASS.
Telephone 349

Brockton Pharmacy
INC.
JOHN WISGIRDA, JR., Reg. Pharm.

★

221 BELMONT STREET
BROCKTON, MASS.
Telephone 9672

Congratulations and Success to the Class of 1954

Dunnington's
APOTHECARIES

Brockton - Taunton
48 - 54 V. F. W. PARKWAY

Best Wishes to the Class of 1954

The Kay Jewelry Company

★ ★ ★

198 MAIN STREET, BROCKTON

Congratulations to the Class of '54

CORAYER'S
Gulf Service Station

☆

CORNER BELMONT and ASH STREETS

Breen's
Social Catering
1042 MAIN ST.
751 NORTH MAIN ST.
BROCKTON, MASSACHUSETTS

Good Luck
to Class of 1954

☆

CAMPELLO NEWS STAND

Congratulations to the Class of 1954

WM. N. SINNOTT

CLASS OF '47

Lumber - Paint - Hardware

TAUNTON LUMBER CO.
E. H. SMITH, Gen. Mgr.
243 N. Montello St.
Tel. 1910 **BROCKTON** *Tel.* 1910

Cement - Mason Supplies

Best Wishes to Class of 1954

THE ROCKNE ASSOCIATION

☆

SAVINGS ACCOUNTS
CHRISTMAS AND VACATION CLUBS
MORTGAGE LOANS
PERSONAL LOANS
REGISTER CHECKS
TRAVELER CHECKS
SAVINGS BANK LIFE INSURANCE
SAFETY DEPOSIT BOXES

BROCKTON SAVINGS BANK
BROCKTON, MASSACHUSETTS

Choice Selection of Dresses, Suits and Separates for Every Occasion

Ethel Swartz

CALIFORNIA CLOTHES SHOP

126 MAIN STREET—SECOND FLOOR

Johnson Buick, Inc.

BROCKTON, MASSACHUSETTS

◆

Buick . . . *the Choice of Youth*

Brockton Edison Company

Complete Machine Shop Service

AUTO TIRES and SUPPLIES

WHOLESALE and RETAIL

★ ★ ★

A. F. GERMAN CO., Inc.

1159 MAIN STREET
CAMPELLO
Tel. Brockton 1303 - 1308

BARNSTABLE ROAD
HYANNIS
Tel. Hyannis 1006

The Art Shop

Fred C. Nokes
Chas. C. Carr

- ***Artists' Materials***
  Drawing Instruments
  Ink, Paper Boards and Canvas
  Oil and Water Colors

NOKES' *Sign Shop*
59 EAST ELM STREET, BROCKTON

RADIO — TELEVISION — APPLIANCES
Service Specialists

Established 1931

LOVEDAY'S

706 MAIN ST., COR. HANCOCK
BROCKTON, MASS.
Telephone 1033

Brockton's Largest Servicing Radio and Television Dealer

Brockton 1822

Gladys' LINGERIE BRIDAL SHOPPE

Room 218
Holbrook Building

153 MAIN STREET
BROCKTON 43, MASS.

James P. Sheehan

RELIGIOUS GIFTS

◆

256 MAIN STREET • BROCKTON • TEL. 6535

CAHILL MOTOR CO.

69 NORTH MAIN ST. - BROCKTON
TEL. 2342

☆

Dodge and Plymouth Cars
Dodge Trucks

Best Wishes of

Roland R. Boucher

Guild Optician

Telephone 2725

22 CENTRE STREET
BROCKTON 35, MASS.

Compliments of

Swedish
COFFEE CUP

30 WEST ELM STREET
BROCKTON, MASS.

BROCKTON TAUNTON GAS COMPANY . . .

◆

54 Main Street, Brockton
Telephone 143

L. G. BALFOUR COMPANY

ATTLEBORO, MASSACHUSETTS

"Known Wherever There Are Schools and Colleges"

CLASS RINGS AND PINS
COMMENCEMENT INVITATIONS — DIPLOMAS — PERSONAL CARDS
CLUB INSIGNIA — MEDALS AND TROPHIES

Represented by:

MR. GENE MANCHESTER

ATTLEBORO OFFICE

Durand's

CHOCOLATE SHOP

Durand's Ice Cream, Sodas and Candies
Are Pure and Nutritious

12 MAIN STREET **Tel. 1970**

MAPLE ARENA

"Roller Skating At Its Best"

Special Rates for Clubs, Schools, Churches, Parties, etc.

OPEN EVERY EVENING—MONDAY THROUGH SUNDAY
SATURDAYS, SUNDAYS, HOLIDAY AFTERNOONS AND
EVERY VACATION AFTERNOON

120 NORTH MAIN STREET, BROCKTON

HEADQUARTERS
FOR FINE
FURNITURE

ATHERTON'S

41 CENTRE STREET
BROCKTON

Compliments of

THE

LUSTRE HOUSE

★

32 WEST ELM STREET

Gifts

FARR'S

Brockton's
Yard Goods Store

★ ★ ★

THE STORE THAT BUYS DIRECT FROM THE MILL
51-53 NO. MAIN STREET, BROCKTON

Compliments of

JAY'S

Army and Navy Store

◆

149 MAIN ST., and 53 CENTRE ST.
Men's and Boys' Wear and Sporting Goods

ALGER FARMS

Visit Our Retail Store
For "FARM FRESH" EGGS and
DRESSED POULTRY

Telephone 7073

420 TORREY ST. BROCKTON, MASS.

Congratulations

to the

CLASS OF 1954

from

Loring's

OUR expert staff is prepared to handle any photographic assignment — portraits, group pictures, or action shots — at prices that are always moderate.

216 MAIN STREET
BROCKTON, MASSACHUSETTS

Eddie's . . . . .

FISH NET RESTAURANT

108 PLEASANT STREET
BROCKTON, MASS.

Compliments of the

MAYFLOWER

186 MAIN STREET
Telephone 6886

Open Daily and Sunday

Brad's

795 N. MAIN STREET
BROCKTON

◆

Children's Wear • Notions
Gifts • Jewelry

Compliments of . .

TONIS *Inc.*

◆

Compliments of

Benson's Home Bakery

830 MAIN STREET

Atlantic

FISH AND MEAT MARKET

A. & F. CARRIUOLO, Props.

Best Quality Fish, Meats, Groceries, Vegetables, Obtainable

Free Delivery

Tel. 4130, 4131 **1012 MAIN ST.**

Graduation Gifts at

GURNEY'S

Your Jewelers Since 1841

GURNEY BROS. **MAIN STREET, BROCKTON** — ***for 113 years***

"As You Practice Thrift . . . You Gain Security"

IT'S a simple lesson and a mighty important one! As Russell Sage declared, thrift is the foundation of success in business, of contentment in the home, and of standing in society. For your savings dollars, there's no friendlier, safer place than Security Federal—and that's been true for three-quarters of a century. Stop in soon at Security Federal and let us tell you about our various insured savings plans.

SECURITY FEDERAL Savings

AND LOAN ASSOCIATION OF BROCKTON

40 LEGION PARKWAY • BROCKTON 65, MASSACHUSETTS

MEMBER

Federal Home Loan Bank System

Federal Savings and Loan Insurance Corporation

ASSETS OVER $16,500,000.00

BROCKTON'S LEADING SAVINGS AND HOME FINANCING CENTER

General Express Office

345 WEST FIRST STREET
SOUTH BOSTON, MASS.

★

For the best in Transportation Service

Phone SO 8-6101

★

ROUTING INFORMATION RATES ON REQUEST
ERNEST H. REYNOLDS, *Bonded Broker*

BEST OF LUCK IN THE FUTURE

Smith
CORSET SHOPS

242 MAIN STREET
BROCKTON, MASS.

EXCLUSIVE BUT NOT EXPENSIVE

Doten-Thomson
Apparel for Women

153 MAIN ST. — HOLBROOK BLDG. — BROCKTON

United Furniture Corp.
OF BROCKTON

93 CENTRE STREET

For Fine Moderns

OPEN MONDAY, WEDNESDAY and FRIDAY
TILL 8:30 P. M.

BARNEY N. KATZ, *President*

Telephone 6988

Compliments of

Moran Jewelers

☆

12 CENTRE STREET
BROCKTON

Best Wishes to the Class of '54

RIALTO STUDIO

86 MAIN STREET
BROCKTON

Headquarters for Tuxedo Rentals

Brockton's Smartest Men's Shop

Linehan

Main Street at Pleasant
Brockton

To the Senior Class of '54

CONGRATULATIONS

and

THE VERY BEST OF WISHES

from

THE ARMAND STUDIOS

New England's Leading

Quality Photographers

at

PARK SQUARE

184 BOYLSTON STREET BOSTON, MASS.

ROBERT E. THOMPSON

Brockton Business Machine Company

Sales Representative

ROYAL TYPEWRITERS

Sales - Service - Rentals - Supplies

68 CENTRE STREET

Phone: Brockton 4768 BROCKTON, MASS.

Compliments of

D.D. North Signs

125 SCHOOL STREET
BROCKTON

For Good Food, Visit

BROCKTON HOUSE

622 BELMONT STREET

Telephone 8402

Serve-All

LUNCHEON SERVICE, INC.

142 CENTRE STREET

◆

Caterers to Industry

Your Headquarters for Quality

SPORTSWEAR — LINGERIE
HOSIERY — ACCESSORIES
CURTAINS — DOMESTICS

McCarthy's

102 - 104 MAIN STREET

Brockton, Mass. **Telephone 4600**

Compliments of

Mayor C. Gerald Lucey

☆

Compliments of

WHITE COTTAGE DOUGHNUT SHOP

10 LYMAN STREET
and
1194 NORTH MONTELLO STREET

Congratulations and Best Wishes to the Class of '54

BOB & KEN'S

NO. MAIN STREET, WEST BRIDGEWATER

Telephone Brockton 8520

MONTELLO FEDERAL SAVINGS

820 NO. MAIN ST., BROCKTON

Savings Accounts

★

Home Loans

MAY WE EXTEND GREETINGS
TO THE CLASS OF '54

Frank's

"PIZZA KING"

707 CENTRE STREET
Opp. Brockton Hospital

Congratulations to the Class of '54

Dyer's Shade Shop

421 BELMONT STREET
Tel. 3871

☆

Window Shades *Venetian Blinds*

WILLIAMS BUSINESS SCHOOL

4 ARLINGTON STREET
BROCKTON, MASSACHUSETTS

★

CHARLES W. WILLIAMS, JR., B.S., M.B.A., *Director*

Congratulations to the Class of 1954

ULLIAN'S
Sweater Shop

◆

Compliments of

LALLI MOTORS CO.

SALES *Chevrolet* SERVICE

■

159 NORTH MAIN STREET
BROCKTON

Compliments of

THE BOOTERY

☆

Congratulations to the Class of '54

Martin's Cut Rate

3 MAIN STREET
BROCKTON

Shaw Piano Co.

Wurlitzer Pianos and Electric Organs
Tuning — Refinishing

ANDREA TELEVISION

★

10 MAIN ST., BROCKTON
Telephone 4500

T U X E D O S

Dress Suits - Morning Suits
for Hire
for All Occasions

•

MARKEY'S, INC.

192 MAIN ST., BROCKTON

Flanagan's
Music Store
and School of Music

40 CENTRE ST. TEL. 4469
Over Post Office
Open Evenings

Instruments Rented, Repaired, Bought, Sold
Budget Terms

All Teachers Approved by the Department of Education

A bright and happy future to the Class of '54

Labell Furniture Co.

47 CENTRE ST., BROCKTON

Congratulations to the Class of '54

★

KNAPP BROTHERS
Shoe Manufacturing Corporation

FAMOUS AEROTRED CUSHIONED SHOES
FOR MEN AND WOMEN
SIZES 2 to 18 • • WIDTHS AAAA to EEEE

★

Visit Our Factory Retail Store
163 SPARK STREET • • • BROCKTON, MASS.

A FRIEND

☆

A FRIEND

★

H. J. HOLMSTRAND
Paints and Wallpapers
Wholesale and Retail

★

Telephone 4635 769 MAIN STREET

Compliments to the Class of '54
from

The Webby Bros.

Telephone 8-0299

PHILIP R. LAGERSTADT

Jeweler — Watchmaker

1062 MAIN STREET
BROCKTON, MASS.

TAFT'S, INC.

Jewelers

☆

1120 MAIN ST. BROCKTON, MASS.
Near Perkins Ave.

ARLENE'S, INC.

Men's, Women's, and Children's Wear

◆

883 MAIN STREET
BROCKTON, MASSACHUSETTS

O'Connor Pharmacy, Inc.

Experience Has No Substitute

•

758 Main Street, Brockton

Telephone 385

W. R. MORSE

Hatter and Furnisher

◆

1108 MAIN STREET
CAMPELLO

RALSTON SHOES

•

We Specialize in Young Men's College and Prep Styles

•

Doyle's Factory Retail Store

Pleasant St. and Warren Ave.

Kay CLEANSING & TAILORING

"The Reliable Cleaners"

For Dependable Service on Cleaning, Tailoring, Dyeing and Fur Work.

◆

Call Brockton 5812

59 PLEASANT STREET
Campello Branch
1046 Main Street

***In Our New* TEEN SHOP**

—The Latest in Flats, Casuals, Loafers, Dress by . . . .

SANDLER
MOXEES
GERWINETTE
KICKERINO
DOLMODE

Lanoue Bros.

45 Legion Parkway

COMPLIMENTS OF

EDGAR'S

Brockton's Shopping Center
for Family and Home

STANDARD-MODERN *Printing Company, Inc.*

PRINTING OF EVERY DESCRIPTION ★ ★ ★ ★

***and its subsidiary* W. B. MASON CO.**

TYPEWRITERS AND ADDING MACHINES
OFFICE EQUIPMENT AND SUPPLIES

• EVERYTHING FOR THE OFFICE •

59 CENTRE ST.
BROCKTON 35
Telephone **751**

Congratulations

and Best Wishes for a Successful Future to the
Class of 1954, Brockton High School

PEOPLE'S SAVINGS BANK OF BROCKTON

A Mutual Savings and Insurance Bank

President, CLARENCE C. REED
Vice-President, GEORGE I. CROWELL
Vice-President, HERBERT C. LOW
Treasurer, FRANKLIN H. WHITNEY
Assistant Treasurer, FREDERICK E. HENRY
Assistant Treasurer, GRAHAM W. HINCKLEY
Assistant Treasurer, DEANE R. MacKENZIE
Assistant Treasurer, EDWARD E. ERICKSON

Compliments of

Fitzmaurice

MOTOR SALES, Inc.

Lincoln-Mercury Dealers

119 BELMONT STREET
BROCKTON, MASS.

Billy Burke's

Record Shop

11 EAST ELM STREET
Tel. 3381

☆

"Brockton's Only Exclusive Record Shop"

Good Luck to the Class of 1954 . . .

LONDON Clothing Corporation

★

984 MAIN STREET, BROCKTON
Telephone Brockton 1074

CITY PARKING AREA, QUINCY
Telephone Mayflower 9-3111

First Name in "First Shoes"

Buntees

TRADE MARK REG.

INFANTS'

Hand-Lasted Moccasins

R. J. POTVIN SHOE CO.

CAMPELLO

Compliments of

RICKERS GRILLE

27-29 HIGH ST.

☆

For Delicious Homemade Pastries

Compliments of

FRANKLIN PHARMACY

1110 MAIN STREET
CAMPELLO

◆

WETZELL'S

Sports Cabin

Sports Equipment Carefully Selected
and Fitted for Your Requirements

OUTFITTERS OF BHS TEAMS

Service

Tel. 8279 644 BELMONT ST.

Compliments of **BAILEY'S, Inc.** ★

Headquarters for STATIONERY
OFFICE AND SCHOOL SUPPLIES
FURNITURE AND EQUIPMENT

Telephone 1230 **57 MAIN STREET, BROCKTON**

Best Wishes to the Class of '54

BARBOUR WELTING COMPANY

Manufacturers of

STORMWELT

The Leather Strip that Styles as it Weatherstrips Your Shoes
BROCKTON, MASS.

☆

Telephone 6406 **Fur Storage and Repairing**

Fulginiti's
FURS
Complete Fur Service

◆

36 West Elm St., Brockton

A. L. Cushman & Son, Inc.
A. L. LANE M. W. PALMER

★

MUTUAL INSURANCE

106 Main Street **Brockton 22**
Tel. 5310

Chandler School for Women

SINCE 1883

1 AND 2 YEAR SECRETARIAL COURSES
LEGAL, EXECUTIVE AND MEDICAL SPECIALIZATION

Chandler School has an enviable and a distinguished record for training outstanding young women for interesting and well-paying positions in business and the professions. Chandler can provide you with a legacy for life—a lasting means of self-support. PLACEMENT SERVICE for each student.

For Catalog and Complete Information Call Director of Admissions

448 BEACON STREET **BOSTON, MASS.**

COmmonwealth 6-3242

Compliments of

FORSBERG ELECTRIC COMPANY

GENERAL ELECTRIC APPLIANCE DEALERS
and
ELECTRICAL CONTRACTORS

773 MAIN ST. and 29 WEST ELM ST.
BROCKTON, MASS.
Telephone 6655

Men's and Women's

Imported and Domestic Furnishings

Compliments of

DOBREIN'S
Men's Shop

84 WEST ELM STREET **Telephone 6929**